Opportunities

Concordia University Chicago

2013 Pillars

CONCORDIA UNIVERSITY CHICAGO
3 4211 00179 4760

KLINCK MEMORIAL LIBRARY
Concordia University
River Forest, IL 60305-1499

Table of Contents

Student Life - 4

Res. Life - 15

Sports - 27

Clubs & Organizations - 43

The Arts - 50

Spiritual Life - 64

Comencement - 70

Portraits - 74

Index - 112

Jesus

is our Rock & our Salvation

"Our Life, Our Joy, Our Treasure"

Theme Passage:
1 Peter 1:3-9 (NIV)

3 Praise be to the God and Father of our Lord Jesus Christ! In his great mercy he has given us new birth into a living hope through the resurrection of Jesus Christ from the dead, 4 and into an inheritance that can never perish, spoil or fade. This inheritance is kept in heaven for you, 5 who through faith are shielded by God's power until the coming of the salvation that is ready to be revealed in the last time. 6 In all this you greatly rejoice, though now for a little while you may have had to suffer grief in all kinds of trials.

The banners are used at University festivals and special services. They serve to guide the spiritual reflections of the campus throughout the academic year.

Lois Prehlow
class of 1960

7 These have come so that the proven genuineness of your faith—of greater worth than gold, which perishes even though refined by fire —may result in praise, glory and honor when Jesus Christ is revealed. 8 Though you have not seen him, you love him; and even though you do not see him now, you believe in him and are filled with an inexpressible and glorious joy, 9 for you are receiving the end result of your faith, the salvation of your souls.

Dr. Deborah L. Serra
Home to be with our Savior
September 17, 2012
Distinguished Professor of Chemistry

Dr. Deb Serra, was a beloved wife, mother, friend and professor. Many students in her Chemistry classes referred to her as their favorite professor. Dr. Serra served as the Assistant to the Vice President of Academics and as Professor of Chemistry at Concordia University for 19 years and in July of 2012 was awarded Distinguished Professor honors. At her presentation service she talked about opportunities we are given during our lives of service. We are given opportunities to serve each other and to be shining examples on behalf of our Lord Jesus Christ. We are so thankful that Dr. Serra was such an example to us at Concordia University. She touched lives in ways that no one else could and she is truly missed here at C.U.C.

Dr. Lila Kurth
Home to be with our Savior
October 2, 2012
Professor of English

Dr. Lila Kurth joined the faculty in 1977 and served Concordia University for 35 years as a Professor of English. For many of those years she served as the department chair. Lila was a faithful member of Resurrection Lutheran Church which meets here on campus. Lila could regularly be seen with her dog walking around campus. She always had a kind word for faculty, staff and students alike. She gave generously of her time and always demonstrated the love of Christ to others. She will be sorely missed here on campus.

STUDENT LIFE

I had a dream last night, that I was commander of an Imperial Star Destroyer..... if any of you know what it is like to wake up tearing for joy.... you know how I felt....
~Rene Castillero

Dear Coffee, Please kick in soon!
~Cassie Irwin

Let's be real, folks. There is no "engagement season" at CUC - it's a year-round type of thing.
~Ryan Howrad

Of all the things Ive lost, I miss my mind the most.
~ Kathy Martin

It is 2013. Who doesnt know what headphones are? Paul Brooner

Facebook cracks me right up!
~Olivia Miller

Something Ive been meaning to ask: Are you the chick in the furry green jacket on the login screen for Concordia Connect? Its a lovely picture.
~Kasey Ray to Ethan McBee

Dear Winter,
please snow enough to cancel my future classes or stop altogether. Christmas is over so you are no longer enchanting, and if its all the same to you I would prefer to move right on into spring. Dont take it personally, youre just kind of a terrible season.
Best Wishes, Natalie
~Natalie Foss

WEEKS OF WELCOME

Homecoming 2012

King and Queen:
Ethan McBee and Cassie Irwin!

Homecoming Court:
John Mueller and Kelly Bayer
Ethan McBee and Abby Hackbert
Chris Root and Cassie Irwin
Christian Dears and Katie Armstrong
Jacob Kreutzer and Heather Kroll
Ron Roman and Erin Zimdars

1. Alex Lopez talks about the men's soccer season.
2. Charlie T waits for the pep rally to begin.
3. Katelyn Hansen pumps up the crowd .

Go Cougars!

2011 Homecoming Queen Molly Marcis crowns Cassie right after the big win!

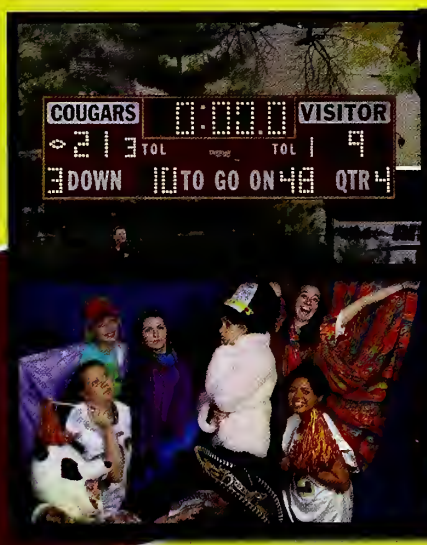

Homecoming 2012

CIT

Hosted by
Concordia Nebraska,
Seward, NE

CONCORDIA INVITATIONAL TOURNAMENT

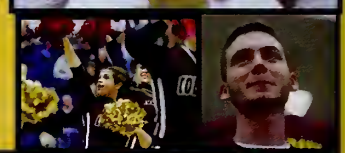
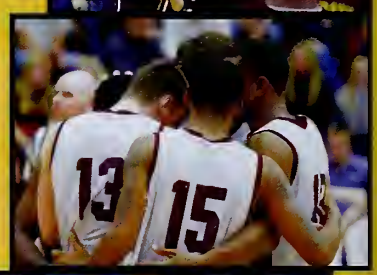

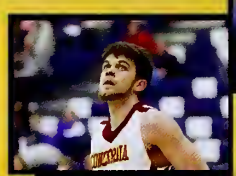

Student Leadership

The keynote speaker at the banquet was Cindy Simpson, the Vice President for Development/ Alumni.

1. Mars Rock - Most Outstanding Student in Science
2. Logic Gaming Club - Most Improved Student Organization
3. NAfME - Most Outstanding Student Organization

1.

2.

3.

4.

5.

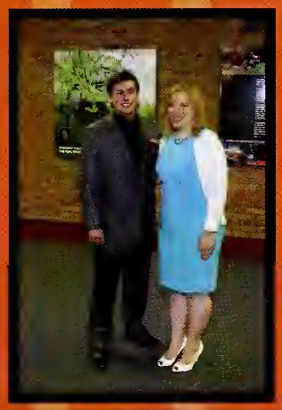

6.

4. David Gillaspie & President Johnson
5. Student Body President Rene Castillero and Vice President Katrina Brundage
6. CAB - President & First Lady Award
7. Felicia Rieckers & Rene Castillero
8. Rene and President Johnson

7.

8.

Banquet

WELCOME TO THE SHEDD!

HERE'S WAVING AT YOU KID!

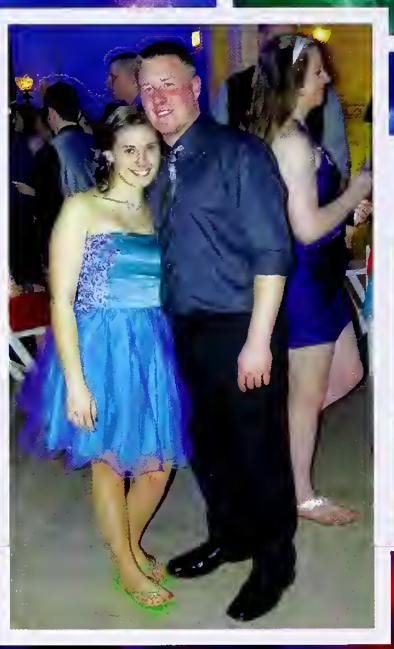

Kenzie Peters & Mike Peterson

Joe Brown

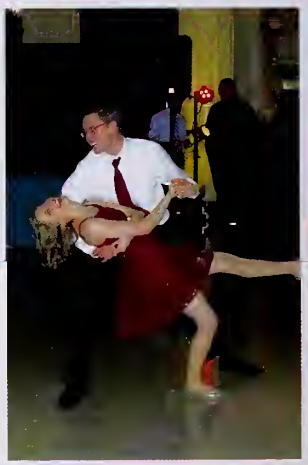

Swing Dancing!

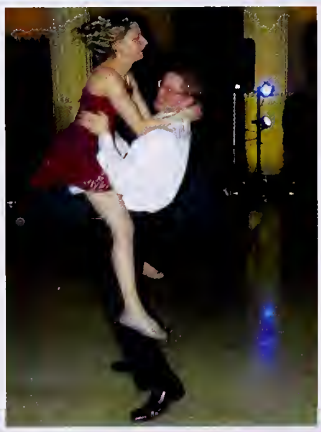

Brennick Christiansen & Liz Miller

Soiree at the Shedd

March 23, 2013 - Shedd Aquarium

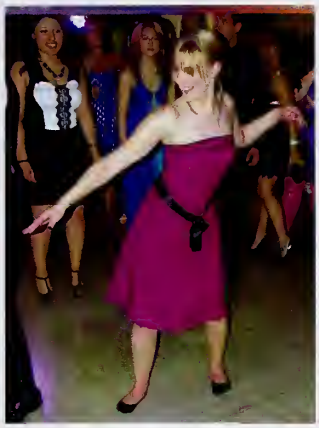

Emily Peters

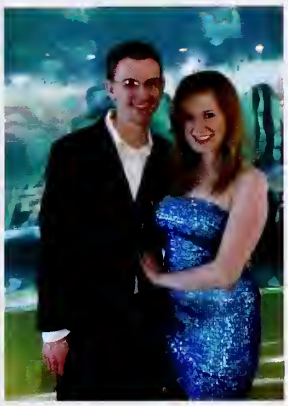

Allison Spaiser
&
Joe Schmidt

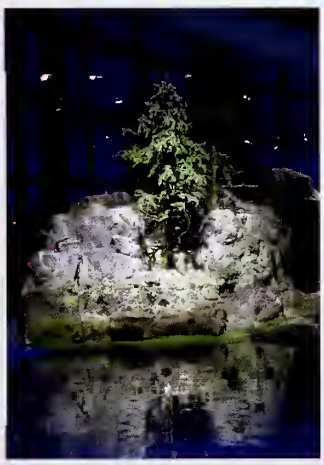

Relay for

C. J. Dear

Meet Us Halfway

Scotty Illich

Molly Peterson

Sam Troemel

Brendnan Mullane

Brian Homan

The Schoenbacks

Ryan Lehner, Adam Suszka, Jerry Close &

Brendan Mullane

This year our student chairman was Allison Schoenback. It was especially important to her as her mother is currently fighting cancer. Her Mom & sister Kristen both shaved their heads at the event.

The weather was perfect and the entertainment superb. Brendan Mullane brought Irish dancers and taught our students a few steps as well. Meet Us Halfway provided music again this year as did Sam Troemel & Molly Peterson.

Over $20,000.00 was raised by teams and . groups to benefit Relay for Life and the American Cancer Society. . Staff Coucil raffled a quilt appropriately named "Colors Of Cancer" which included fabrics with every color associated with cancers. The raffle raised $823.00 and the quilt winner was Tina Nepomuceno from our finance office.

Life

Shine Awards

THE WINNERS ARE... Outstanding Senior: Molly Gowen, Favorite Athlete: Jacob Koehler, Favorite Team: Football, Favorite model of sportsmanship: Jacob Koehler, Favorite Athlete off the Bench: John Mueller, Favorite Campus Artist: Ruby Figueroa, Favorite Campus Thespian: Ethan McBee, Favorite Campus Musician: Carolyn Zimmer, Pop Culture Guru: Molly Maas, Favorite Campus Personality: Anna Calhoun, Favorite Campus Comedian: Ethan McBee, Favorite RA: Olivia Miller, Favorite Commuter: Kyle Salesky, Favorite Fan: Clay James, Favorite Campus Dancer: Olivia Miller, Favorite Dean or Administrator: Dean Hynes, Favorite RD: Andrew Pollom, Favorite Faculty Member: Dr. Sankey, Favorite Staff Member: Pastor Jeff Leininger, Favorite Challenging Professor: Dr. Eschelbach, Favorite Sodexo Worker: Ruthy, Favorite Physical Plant worker: Linda Holowicki, Favorite Housekeeping worker: Tony, Favorite Coach: Matt Beisel, Most Studious: Emily August, Most Involved Student: Dan Mueller, Most Likely to Succeed: Chris Root, Most Fashionably Dressed: Natalie Foss, Most Beautiful Smile: C.J. Pasley, Most Beautiful Eyes: Matthew Grenwald, CUC Image Award: Molly Gowen, and CUC Mission Award: Katelyn Hansen.

Res. Life

R.A. Staff 2012-2013

Gross Staff:
1st Gross- Dan Mueller
2nd Gross- Jordan Body
3rd Gross- Katie Armstrong
4th Gross- Jake Oakley
5th Gross- Bristee Logan-Giles
6th Gross- Chayanne Martinez

With Brooke, we have had really fun floor events this year, like a meatball contest, movie nights, saturday morning cartoons, all unique fun ways to get us on the floor involved as a community. She is an approachable person if conflict arises and she is willing to take time out of her schedule to help out, even with personal issues.

- Megan Weathler

Bristee checks on us every night to make sure that everything is okay!
- Kari Strehlow

DJ Staff:
1st Jonathan- Jenna Boggs
2nd Jonathan- Heather Kroll
3rd Jonathan- Brooke Burmeister
1st David- Jacob Kreutzer
2nd David- Patrick Ugolini
3rd David- Christopher Root

Mary Martha Staff:
1st MM South- Mic Brunner
2nd MM South Edwin Monnarez
2nd MM North- Scott Illich
3rd MM South- Cassie Irwin
3rd MM North- Alison Spiaser

Scott is the most loving jolly throw back RA who helps you with your problems and needs.
- Nat Pearson

KLUK Staff:
1st Kohn- Meghan O'Hara
2nd Kohn- Morgan Impeartrice
3rd Kohn- Paige Fitzsimons
1s Lindemann- Jonathan Simx
2nd Lindemann- Jacob Courter
3rd Lindemann- Olivia Miller
3rd Krauss- Andrea Carrabia/ Lauren Zimmer
3rd Brehm- Jordan Wilson

Thomas Apartments-
Kelly Bayer- Thomas West
Erin Zimdars- Thomas East

Krauss

Alyse Hamel, Kaitlyn Smith, Rachel Stathakis, Rachel Hamrick, Heather Huebscher, Jessica Kass, Elizabeth Schaff, Adina Forbes, Annalisa Scheele, Cassandra Sarokin, Samantha Wolf, Rebekah Kohlmeier, Lauren Zimmer, Samantha DeFord, Andrea Kelly, Marie Davis, Abigail Burkee, Alecia Darnstaedt, Samantha Bredeson, Sarah Eschenbaum, Ashlyn Amundson

Brohm

Cora Freidhof, Lianne Piel, Deanna Knappe, Jordan Wilson, Abigail Matayka, Rhonda Rossway, Leslie Dale, Sara Genovese, Cari Geyer, Monique Peebles, Susanna Campbell

Lindemann Hall

1st Lindy

Marcus Lucas. Sam Carter, Justin Delhotal, Blaine Hamlett, Zach Huffman, Michael Bahr, Zevin Amstutz, Jordan Gonzales, Chris Milz, Kenneth Green, Jon Rusche, George Suchy, Kyle Donaoue, Joel Kosebig, Johnathan Sims.

2nd Lindy

Angelo Turco, Jeff Dwyer, Ben Spaulding, Joe Duszynski, Matt Slaybaugh, Kevin Koenig, John Hoffman, Anthony Mallegni, Niko Vercelletto, Tyler Oden, Bret Behnke, Jeff Cabanting-Rafael, Jacob Courter, Corey Garrity, Nick Rittling, Matt Gapski, Rob Lock, Nick Barnhill, Rob Smith, Caleb Carr, Matt Wahl, Justin Lewis, Jon Block, Anthony Giammanco, Antoine Ward

3rd Lindy

Elizabeth Dornbush, Hunter Bloom, Sarah Lovato, Christina DelGrosso, Nicole Fearrin, Olivia Miler, Molly Gowen, Heidi Sheck, Rashada Anderson, Berit Ericson, Katie Butler, Kimberly Cruz, Hannah Solyom, Shannon Meeks, Dorothee Belli, Rebecca Keenher, Becca Peterson, Emma Kindt, Franceska Williams, Leah Cashmer, Donesha Collier, Jaya Joseph, Katrina Bowles, Aiya Johnon, Alicia Salata, Abby Pierce, Susan Biesel, Meghan Johnson, Allison Bochat, Hannah Luebecke, Elisabeth Desiron, Jaclyn Morgan

Kohn Hall

Cassidy McSheffrey, Amy Duke, Samantha Brown, Piniece Williams, Nicole Harris, Arien Holste, Hannah Gard, Carole Collier, Danielle Heward, Samiya Johnson, Meghan O'Hara

Morgan Impeartrice, Jaclyn Lydiksen, Abby Keller, Samantha Olah, Emily Burgener, Emily Ernst, Hannah Kaul, Becca Lamanna, Elsa Cladwallader, Molly Marcinonis

Dehjua Mcgee, Dannny Garza, Amanda Englehardt, Wendy Sotelo, Viviana Gonzalez

Bethany Thoelke, Greta Peterson, Paige Fitzsimmons, Courtney Nurczyk, Ashley Kugath, Brianna Boyd, Elise Troemel, Lilly Poor, Kara Grimm, Rachel Schaefer, Erin Gerth, Jessica Anderson, Tori Saam, Ashley Strommen,

1st Kohn

2nd Kohn

3rd Kohn

David

1st David

Cole Leslie, Keiandre Marks, Larry Oldenburg, Jacob Kreutzer, Randolph Murbach, Colin Bethran,Terry McCray, Paris Noble, Michael Vandenbroucke, Zachary Byron, Andrew Kroncke, Lidovic Muntu-Mosi, Nicholas Fiorito, Nicholas Mitrovich, and Christopher Dowse

2nd David

Brent O'Halloran, John Quigley, Lanre Alesh, Adam Suszka, Brian Homann, Andrew Bolwerk, Michael Grzejka, Noah Auger, Ryan Schoening, Brian Muldowney, Matthew Moser, Patrick Ugolini, Jordan Roland, Michael Bailey, Oscar Sandoval, Canarian Russell, Steven Zubrzycki, Kurt Zubrzycki, David White, Michael Sweeney, Daniel Kluss, and Tyler May

3rd David

Jacob Bartelt, Peter Becker, Stephen Sullivan, Micah Preuss, Deandre McLaurin, Alexander Gould, Joshua Heine, William Schuld III, Paul Kukulka, Louis Foss, Matthew Eby, Michael Cullen, Christopher Selner, Brian Pichardo, Christopher Root, Richard Santarelli, Benjamin Weisflog, Jerry Williams, Ted Fischer, Kyle Huber, Ryan Hayes, Kyle Heller, Phillip Allman, Brian McPherson, Derek Binninger, Tyler Kohler, and Matthias Meckes

1st Jonny

Mary Umstattd, Vanessa Delgado, Shawna Rembold, Elizabeth Steinhoff, Haley Kalinichenko, Sarah Periaswamy, Hillary Campbell, Alexandra Wilson, Elexia Russell, Rena Robinson, Hailey Dobbins, Chanel Stelmachowicz, Jenna Boggs, Brooke Zauner, Ashly Riethmeier, Stephanie Coil, and Emilie Howe

2nd Jonny

Kamile Udrenaite, Krista Zehme, Mallory Milroy, Kathryn Kennedy, Rachel Wegener, Virginia Johnson, Tracy Bonaccorsi, Tegan Pfortmiller, Adrianna Wilshire, Maralyse Bedroske, Heather Kroll, Hannah Taylor, Allison Sapiro, Veronica Bendoraitis, Rebekah Christopherson, Bailey Pedersen, Hannah Moody, Melissa Villarreal, Melissa Biseck, Kelly Sommers, and Caitlin Bowlds

3rd Jonny

Jessica Froehlich, Kristen Kirk, Lindsay Beasley, Amanda Van de Kamp, Sydney Weisser, Kassandra Koehler, Christina Bennett, Lauren Rodgers, Alison Van Orman, Margaret Reck, Felicia Rieckers, Brooke Burmeister, Emily Peters, Miranda Spears, Dayna Hann, Faye Mc Donald, Haley Graner, Rebecca Chaplin, Megan Wauthier, Ariel Duell-Duran, Magdalena Gonzalez, Veronica Tino, and Justine Lamoso

Jonathan

GROSS

FIRST

Taylor Nehmer, Justin Stewart, Keven Landry-Pass, Brandon Johnson, Jared Solis, Julius Little, Dan Mueller, Duane Barham, Jorge Ocasio Comparini, Darrell Bougie, Riley, Dennis, Dwan Robinson, & Alexander Irwin.

Paige Rollins, Alicia Adams, Holly Schatz, Xiangxu Chen, Caitlin Daley, Catherine Klammer, Rachel Druek, Brittney Drury, Emily Hoffman, Marissa Lorenz, Carolyn Foote, , Emma Otto, Alexandra Denault-Floyd, Madeline Wagner, Jennifer Lebek, Nicole Przygocki, Kelsey Briggs, Megan Moore, & Melanie Anderson.

SECOND

THIRD

Toni Corchado, Angela, Pappas, Marybeth Madsen, Kristen Singley, Alanna Ferber, Sandra Greninger, Sydney Dewey, Alexzandria Saunders, Catherine Biel, Caitlyn McQueen, Anna Hall, Allison Schoenback, Alyssa Castaneda, Amber Lee Holste, Jennifer Smith, Gretchen Samonte, Hannah Schaefer, Rebecca Mueller, Leah Meyers, Kayla Kownow, Ninette Ponsolle, Aeriana Donaldson, Cassandra Jonker, Sherry Bevirt,Melinda Baker, Melissa Hipskind, Lindsey Ross, Paige Krecseg,& Kathryn Armstrong.

Adam Rink, Brendan Schillihg, Wil Tres, Aaron Loveless, Taiwo Ishola, Ryan Johnson, Christopher Auger, Kevin Zaremba, Clayton Pasley, Anthony Banks, Joshua Wareham, Patrick McIntosh, Dylan Paylisin, Marcus Elston, Kyle McBee, Philip Hartfiel, Jeffrey Edison, Paul Nordbrock, & Jacob Oakley.

4G

FIFTH

Elise BiceAnne Roekert, Kaitlyn Ziebart, Lisa Koller, Kari Strehlow, Katelyn Hansen, Bianca Gordon, Sarah Genot, Bree Smith, Cierra Gamble,& Bristee Logan-Giles

Terrell Price, Michael Sinn, Adam Weseloh, Jordan Garber, Kevin Le, Ricardo Hurley, Christopher Nguyen, DeJon Collins, Matthew Denkert, Eric Schwarm, Jacob Olsen, Khalekidan Melkamu, & Chayanne Martinez.

SIXTH

MARY MARTHA NORTH

SECOND MARY MARTHA NORTH

Bart Johnson, Jeremiah Jording, Benjamin Steffen, Ryan Castillero, Victor Cerda, Andew Menke, George Denholm, Phillip Heppe, Timothy Kern, Kevin Zorena, Jol Nebrt, Adrian DeLaPiente, Christopher Cookling, Matthew Kusch, Jacob Roush, Jacob Schultz, John Mueller, Paul Pearson, Michael Sneideritis, Scott Illich, David Woenker, Bradley Rosselot, Clayton James, David Cario, Joshua Groteluschen, Michael Keller, Zachary Zieschang, Andrew Keller, Matthew Gruenwald, Joshua Schultz, Peter Schimm, Raymond Lenz, & Lucas Farmer.

SPECIAL BONDS MADE AMONG FRIENDS.

THIRD NORTH: Allison Cassidy, Carolyn Zimmer, Savanna Ashbaugh, Leah Sellers, Nicole Witthoff, Kylie Vester, Maryl Pinotti, Amy Fischer, Karina Brundage, Elizabeth Miller, Elizabeth Jenson, Kelly Dixon, Jennifer Hinck, Allison Spiaser, Natalie Buch, Brenda Mueller, Megan Kearns, Trisha Wickland, Kayla Lohman, Katherine Martin, Samantha Tomlinson, Ashley Ruff, Brittany Borman, Victoria Ankus, Janeen Corbin, Charlotte Manthey, & Nicole Franklin.

MARY MARTHA SOUTH

Michael Hall, Benjamin Farwell, Michael Brunner, Merrell Davis, Corey Volkman, Devon Jones, & Issa Avery.

FIRST MARY MARTHA SOUTH

SECOND SOUTH: Bryan Genter, Jared Gosse, Joseph Malme, Clinton Bienz, Aaron Boyer, Martin Thomas, Zachary Kotecki, Adam Friedrich, Mitchell Farney, Edwin Monarrez, Alexandro Santillan, Tyler Wilson, Robert Weihofen, Chriansen Brennick, Caleb Akers & Alexander Patt.

THIRD SOUTH: Angelik Young, Jessica Genke, Emily Moravec, Ashley Tucker, Christina Ukachukwu, Hannah Rummel, Gilma Escpbar, Perla Vargas Varela, Samantha Vargas, Kristen Shimko, Maggie Qualter, Kelley Gustella, Jessica Laird, Dazmine Chaney, Rachel Smith, Cassandra Irwin, Aurora Bostwick, Ashley Miller, Angela Hennig, Kristin Allen, Courtney Wilwers, & Danielle Felde.

C.U.C Thomas Apartments

Erin Zimdars, Kerry Riley, Kaitlyn Wright, Emily Carpenter, Ryan Howard, Cameron Banks, Rene Castillero, Ryan Schneider, Joy Schroeder, Christina Anderson, Samantha Jelderks, Jessica Brouillet, Kimberly Schultz, Katrina Fricke, Abby Overway, Aleen Carr, Kelly Andrzejczak, Jennifer Gallegos, Katelyn Otto, Maxwell Baumbaugh, Kei Loerop, Josh Schelp, Adam Stricklin, Kelly Bayer, Rebecca Schlichting, Pamela Tosie, Kenzie Peters, Abigail Hackbert, Nichelle Pearson, & Marisa Anderson.

CUC

SPORTS

2012 COUGAR FOOTBALL

Mike Bahr, Anthony Banks, Mike Bailey, Duane Barham, Bret Behnke, Joe Browne, Jeffrey Cabanting-Rafael, Samuel Carter, Danny Colapietro, Riley Dennis, Joe Duszynski, Jeff Dwyer, Marcus Frazier, Jordan Gonzales, Jared Gosse, Kevin Hagens, Robert Heiss, Scott IllichRyan Lehner, Cole Leslie, Seve Loubriel, Tyler May, Keiandre Marks, Jorge Ocasio-Comparini, Brent O'Halloran, C.J. Pasley, Cole Reindl, Kendrick Robinson, Jordan Roland, Will Schuld, Alex Santillan, Adam Suszka, Angelo Turco, Pat Ugolini, Mitchell Whiteside, & Christian Wilke.

Head Coach: Lonnie Pries, Offensive Coordinator: Erich Janousky, Deffensive Coordinator: Dan Rohde, Recruiting Coordinator: Eric Hennessy, Charley Clark, Dale Craft, Jarin Davis, Scott Ernst, Steve Malok, Khryee Copeland, Ryan Kish, & Tom Kudyba

NAC CHAMPIONS

This year we made history! This was the first time a Concordia University Chicago team experienced a perfect 10-0 season. We were the undisputed NAC conference champions. It is also the first time in our history that we made the Division III playoffs. We were able to host that playoff game here on November 17th against Bethel University from MN. While we trailed in score most of the game our players made a huge push in the fourth quarter to bring the score to 24-23. The decision to go for the two point conversion and for the win did not work out as hoped and we lost by one point in the last 18 seconds of the game to finish out a most amazing season. GO COUGARS!

BE LOUD
BE PROUD
BE POSITIVE!

A total of 17 players were honored among the first and second teams and honorable mention. In addition, seventh-year head coach Lonnie Pries was named the NAC Coach of the Year and quarterback Jake Koehler NAC Offensive Player of the Year. Other all conference players include Marty Beckman, Chris Brune, Danny Colapietro, Drew Maddox, Matt Rolf, Anthony Pennella, Jamal Thomas, Scott Illich, Sherman Jones, Chris Thompson, Daniel DeBonnett, Andrew Gleeson, Jeff Dwyer, Robert Hammack, Samuel Key and Trent Yancey.

Women's Volleyball

1 Maryl Pinotti
2 Amy Fischer
3 Alisha Suvada
4 Hannah Moody
5 Savanna Ashbaugh
6 Lisa Koller
7 Kristin Allen
8 Angela Hennig
9 Sarah Brendel
10 Meghan O'Hara
11 Brittany Schuld
12 Bianca Gordon
13 Sarah James
15 Ashley Strommen
16 Mary Umstattd
17 Inez Carrasquillo
19 Cheryl Robaczewski
21 Claire Mackey
22 Jenna Boggs
Coaches
Alison Shepp
Traci Dyer

Aaron Boyer
Samantha Brown
Caleb Carr
Ariana Castrejon
Anna Chomiak
Cristian Duran
Nicole Fearrin
Aracelis Figueroa
Ted Fischer
Josh Grotelueschen
John Hoffman
Zach Huffman
Kayla Konow
Sarah Lovato
Sal Mares
Ethan McBee
Sal Montes
Abbey Perry
Justin Pomey
Christian Rodriguez
Rhonda Rossway
Abril Salas
Alex Schmidt
Michael Sinn
Robert Smith
Christian Sorensen
Amanda Van de Kamp
Niko Vercelletto
Jerry Williams
Kaitlyn Ziebart

Coaches
Dave Risch
Matt Beisel
Tim Wier
Jayme Wier

Cross Country

MEN

Kyle Joss, Michael Amezcua, Joey Malme, Victor Cerda, Brendan Mullane, Bryan Lopez, Diego Diaz, Tyler Nehmer, Clayton James, Alex Lopex, Dylan Pavlison, Hector Godinez, Chris Auger, Patrick McIntosh, Daniel Ortiz, Christian Elizondo, Chayanne Martinez, Kyle Bergmann, Salvador Romero, Andre Finney, Paul Nordbrock, DeAndre McLaurin, Anthony Giammanco, Isaac Ishola, Daniel Mueller, Jake Olsen, William Brinati, Gabriel Lozano, Edgar Martinez, Jose Landa, Jorge Guzman

DeAndre McLaurin (#22) was awarded honorable mention All-Northern Athletics Conference in voting conducted by the league's 12 head coaches.

Coach had a saying throughout the year. "We do what we do"

~Micah Middendorf
Head Coach
~Kevin Hughes
Assistant Coach
~Chris Jahns
Assistant Coach

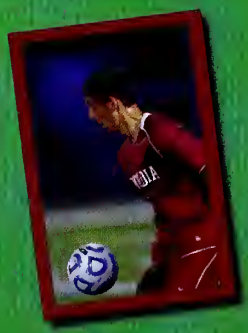

WOMEN

Emily Peters
-Manager

Under the direction of Coach Goines, the women's soccer team finished the season with a 10 - 7 record.

Hillary Campbell, Alyssa Soulis, and Callie Hasselbring were awarded honorable mention All-Northern Athletics Conference status. Campbell was also named conference's All Freshman team. Soulis holds the record for most assists ever and is second for most goals scored. Hasselbring started all but one of the matches this year, where she had 92 saves.

Thomas Goines
-Head Coach
P.J Pheasant
- Assistant Coach
Alyssa Budros
- Assistant Coach

Shawna Rembold, Elise Bicek, Danielle Garza, Lauren Busch, Angela Powers, Cassie Sarokin, Lilly Poor, Elizabeth Steinhoff, Stephanie Rivas, Brianna Boyd, Kathleen Herboth, Samantha Wolf, Blythe Harkenrider, Andrea Carrabia, Anne Rockert, Wendy Sotelo, Alyssa Soulis, Alex Wilson, Haley Graner, Ashley Kugath, Maggie Kucek, Melanie Gerecke, Emily Ernst, Hillary Campbell, Callie Hasselbring, Sarah Ann Evers

Women's Tennis

This year the women's tennis team started off their year with a double loss in Wisconsin. They later met losses to Aurora and Dominican, but came out with a win against Rockford. After a few more games, their season ended with a loss to Elmhurst. Deanna Richardson and Abby Matayka were also earned All-Conference honors.

"The best part of being on tennis this year was getting to know all the amazing girls, we truly were a family by the end of the season."
- Molly Maas

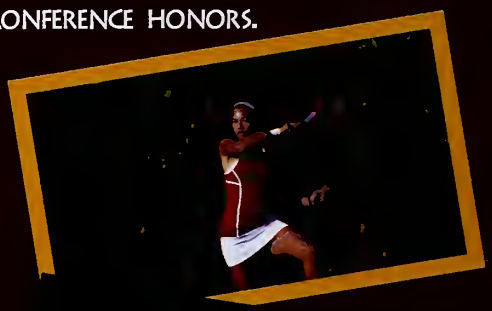

Kristi Heimsoth, Hannah Kaul, Becca Lamanna, Molly Maas, Abby Matayka, Deanna Richardson, and Kamile Udrenaite. Head Coach: Valerie Medina.

The men's tennis team started off their season with an 8-1 victory over Purdue University Calumet. When conference play began the Cougars lost 7-2 against Edgewood College but won 8-1 over Marian University. They continued on to lose to Aurora but came out on top against Rockford. To end their season, they had a win over Lakeland and a loss against Concordia Wisconsin.

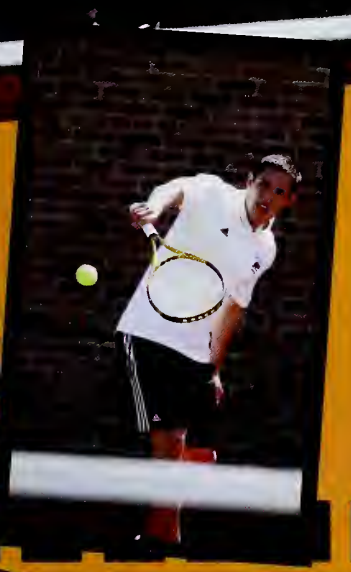

Clinton Bienz, Matthew Gruenwald, Jose Landa, Chayanne Martinez, Patrick McIntosh, Tim Staffeld, and Niko Vercelletto.
Coaches: Terry Farrell and Ken Domroese

DAZZLERS

Sydney Dewey shows her Concordia pride.

Being a member of the Dazzlers is truly an honor. I have been blessed to meet some of the most amazing women who are now a part of my family. I love them all!

~ Kelly Bayer
Senior, Captain

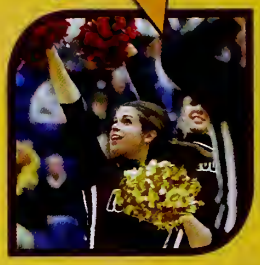

My proudest moment this Dazzler season was after we did amazing on all of our CIT performances. I specifically enjoyed when a member of another team told one of the Dazzlers that our hip hop dance was so good she wishes she could have been performing it with us.

~ Olivia Miller
Senior, Captain

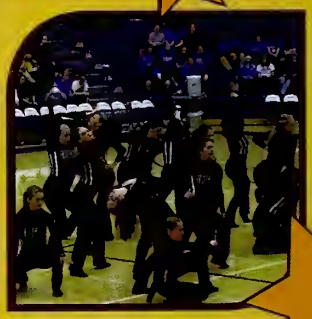

Men: Joe Adams, Justin Bolo, Aaron Boyer, Caleb Carr, Merrell Davis, Joe Duszynski, Ted Fischer, Matt Gapski, Henry Garcia, John Hoffman, Zach Huffman, Alex Irwin, Antwon James, Jacob kreutzer, Aaron Loveless, Ethan McBee, Sal Montes, Dan Mueller, Vic Muntu, Jose Padilla, Anthony Pennella, Jon Poppe, Scott Rein, Joshua Schultz, Christian Sorensen, Jamal Taylor, Jamal Thomas and Jerry Williams.

Women: Rashada Anderson, Savanna Ashbaugh, Nichole Bargo, Lindsay Beasley, Samantha Brown, Andrea Caldwell, Aeriana Donaldson, Joshlynn Eaton, Nichole Fearrin, Aracelis Figueroa, Sarah Genot, Kelly Guastella, Angela Hennig, Cassie Irwin, Alya Johnson, Jaya Joseph, Kayla Konow, Becca Lamanna, Courtney Nurczyk, Abby Pierce, Thalia Ramirez, Cheryl Robaczewski, Alisha Sachinski, Allison Sapiro, Rachel Schaefer, Alex Schmidt, Leah Sellers, Kamile Udrenaite, Perla Vargas-Varela, and Lauren Zimmer

Track

Men's Basketball

2,4,6,8 who do we appreciate? Go Cougars!

REBOUND THAT BASKETBALL!

Marcus Elston, Alphonso Dunbar, Brandon Johnson, Cole Reindl, Vic Muntu- Mosi,, Joe Pearson, Aurtiro Houston, Khirey Floyd, Brandon Stinson, David Baez, Taylor Rawlings, Jacob Oakley, Jeremiah Garmon, Spenser Demith, Lakeith Lamothe, Joel Kosberg, Masson Prowse, Shalav Hoque,, Tyler Orden, Devon Jones, Romel Brown, De Aires Blackwell

Coaches: Tyler Jones, Nail Sabanagic, R.J. Pavlacka, Deontay Young

Women's Basketball

Coaches: Joshua Steffen, Melody Banks, Bobbie May

Players: April Broska, Jessica Genke, Dazmine Chaney, Kelley Guastella, Chanel Stelmachowicz, Sara Stelzer, Angelik Young, Kristen Shimko, Hannah Rummel, Dana Topp, Kassy Koehler, Krystyna Rickett, Ariel Duell-Duran, Sydney Weisser, Maggie Qualter,, Ashley DiCristofano

Go

Lady

Cougars!

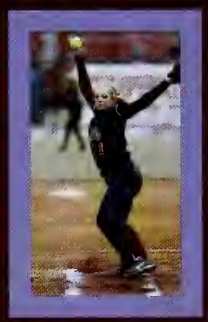

Women's Softball

Players: Caitlin Richards, Jenni Jensen, Tracy Bonaccorsi, Sami DeFord, Hannah Solyom, Olivia Hires, Sarah James, Allie Bochat, Andrea Kelly, Haley Kalinichenko, Meghan Johnson Amber Mescall, Alicia Salata Coaches: Sarah O'Malley-Fisher, Shavaughne Desecki, Cassie Slechta

Season Record 19-22

MEN'S BASEBALL

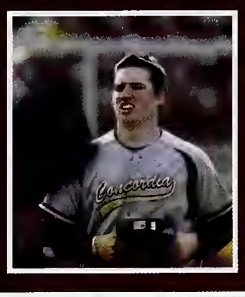

Players: Steve Zubrzycki, Joe Moran, Rich Santarelli, Jon Atkins, Dan Lo Dolce, Thomas Gier, B.J. Weisflog, Ryan Hayes, Paul Kulkulka, Colin Bethran, Joe Angelillo, Louis Foss, Robert Weis, Kurt Kempema, Dan Kluss, J.P. Kulick, Derek Binninger, Nick Contorno, Kevin Pawell, Zack Byron, Jake Mijares, Steve Cox, Shawn Miller, Kyle Huber, Dan Eichholzer, William Randerson, Mike Sweeney, Bobby Beelen, Brian Pichardo, Andrew Kroncke, Eric Jensen, Tony Barreto, Nick Barnhill, Ryan Thorsen, Pat Conlin, Robert Lock, Nick Fiorito, C.J. Selner Coaches: Adam Smith, Brandon Townsend, Tim Ferraro, Dan Linsner, Uli Ortiz, Jim Paduch, Nick Skala, Kyle Slechta

SEASON RECORD 39-7

INTRAMURALS

Frisbee Champions

Friendly Competition

Basketball

Floor Hockey

Volleybal

CLUBS AND ORGANIZATIONS

GREEN FEE COMMITTEE

POLITICAL SCIENCE

STYX

BSU

LSU

BUSINESS TEAM

CAB

SCIENCE CLUB

NAFME

LOGIC GAMING

VOICE

VOICE Student Government is the gears behind a lot of what happens at CUC. They work closely with the Student Leadership Council (SLC), which is the leaders of the clubs and organizations, and are the student representatives for the school. Using feedback from students they also work with the staff to make changes happen. With the help of SLC, some of the events they had this year include the 12 Days of Caring, Professor Appreciation Week, and help in getting some gaming equipment for students to use in the Cougar Den as part of the spring semester project.

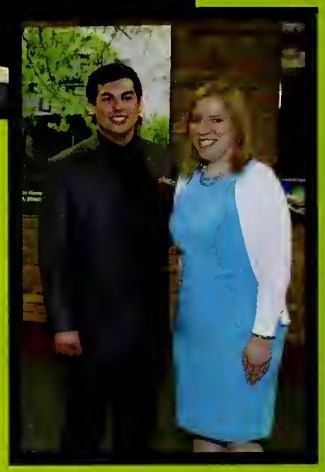

Student body President Rene Castillero and Student body Vice President Katrina Brundage.

Student Government

Dean Hynes passes out ice cream during Weeks of Welcome!

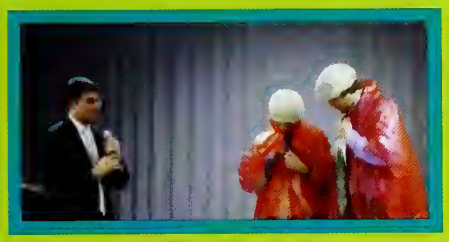

Mr. CUC

Campus Activities Board

CAB events this year:
Weeks of Welcome
Ice Rink
Homecoming Week
Mr. CUC
Spring Formal
Petting Zoo
Shine Awards

Ping Pong Club

Image
(Art Club)

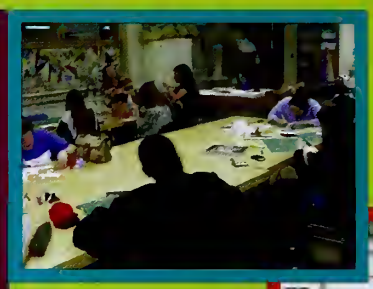

The
Artists
At
Work

NAfME

National Association
for Music Educators

Student Led Campus Ministries

Ministry to Concordia
Ministry to Chicago
Ministry to the World

WCGR
The Underground

BUSINESS TEAM

Logic Gaming Club

In the same way, let your light shine before others, that they may see your good deeds and glorify your Father in heaven. Matthew 5:16

Football MISSION POSSIBLE

Guatemala Summer 2012

Thailand J Term 2013

MISSIONS 2012-2013

The Arts

Orchestra

Painting

Singing

Drawing

Theater

Fiber Arts

Dancing

Sculptins

Jazz

Handbells

Mannechor is an all male choir directed by Charles Brown.

Mannechor

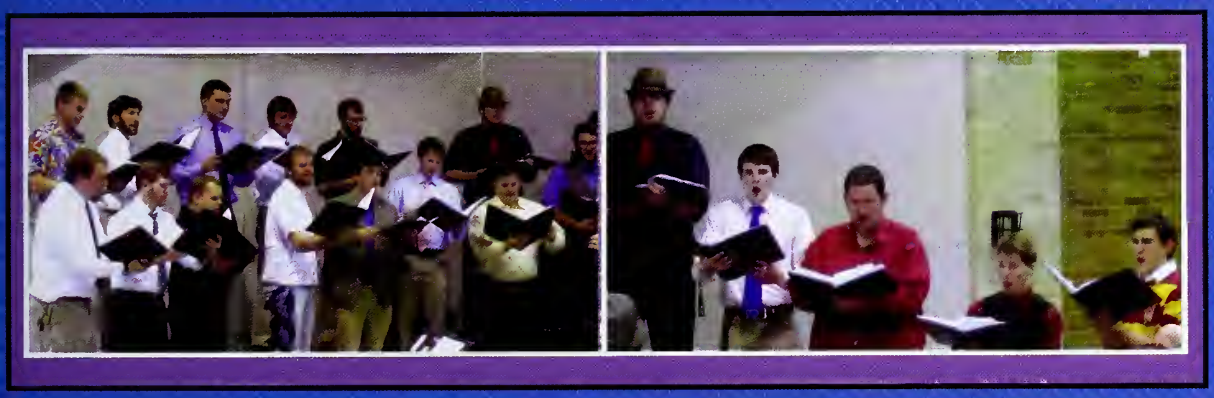

Laudate

Laudate is an all women's choir here at Concordia and is directed by Maurice Boyer.

Schola

Ellen Prohl, Matthew Kusch, Katrina Brundage, Kevin Zorena, Rebecca Keehner, Ryan Howard, Renee Castillero, Sarah Burr, Bethany Thoelke, Zachary Zieschang, Brenda Mueller, Amanda Englehardt, Catherine Keating, Allison Dodgers, Hailey Dobbins, Abby Overway, Abby McCartney, Dorothee Belli, Jennifer Lebeck, Peter Schimm, Benjamin Steffen, Megan Wauthier, Christina DelGrosso, Natalie Buch, Shannon Meeks, Nathan Weber, Mitchell Whiteside, Kara Grimm, BrittneyDrury, Ashley Tucker, Courtney Nurczyk, & Alanna Kish,

Handbell Choir

Ray Lenz, Katrina Brundage, Michael Keller, Kelly Dixon, Heather Huebscher, Bethany Thoelke, Benjamin Steffen, Ashley Ruff, Elise Froemel, Andrew Mertzenich, David Woenker, & Hunter Bloom

JAZZ BAND

Kyle Heller, Kevin Zorena, Chad Berkobien, Katrina Fricke, Joshua Heine, Adam Friedrich, Joseph Malme, Maximillian Stocchero, Jordan Deahl, & Karol Kulak,

CHAMBER ORCHESTRA

Carolyn Zimmer, Elizabeth Miller, Simeon Raddatz, John Bart, Michael Keller, Sara Genovese, Zachary Brumbaugh, Bethany Thoelke, Rebecca Eifert, Amanda Englehardt, Hailey Dobbins, Peter Schimm, Julie Landmicl, Hannah Keseman, Ashley Ruff, Bethany Stannard, Shannon Meeks, Elise Tro9emmel, Amy Duke, Matthew Wahl, Rachel Druek, & Shelley Baldridge.

KAPELLE

Dominique King, David Gillsepie, Carolyn Zimmer, Justin Glombicki, Matthew Kusch, Felicia Rieckers, Ryan Schneider, Brennick Christansen, Clinton Bienz, Kelly Dixon, Jamie Helmreich, Emily Peters, Kathryn Mooers, Rhonda Rossway, Katrina Fricke, Lorenda Kirby, Lianne Piel, Brenda Mueller, Paige Fitzsimmons, Abigail Keller, Emily Sonstroem, David Moldenhauer, Alecia Darnstaedt, Jacob Roush, Rhianna Hughes, Leah Meyers, Jonathan Block, Adam Weseloh, Jordan Garber, Hannah Koch, Christina DelGrosso, Caleb Akers, Kenneth Green, George Denholm, Philip Hartfiel, & Christopher Conkling.

Brooke Burmeister in China

Phillip Allman, Brooke Burmeister, Kevin Zorena, Simeon Raddatz, Michael Keller, Hannah Schaefer, Chad Berkobien, Timothy Kern, Matthias Meckes, Elizabeth Schaff, Michael Brunner, Rebecca Keehner, Heather Huebscher, Megan Kearns, Sara Genovese, Ryan Howard, Cameron Banks, Joseph Shaw, Andrew Keller, Begthany Thoelke, Zachary Zieschang, Annalisa Scheele, Brittany Borman, Rebecca Eifert, Amanda Englehardt, Matthew Denkert, Allison Spiaser, Adam Friedrich, Laura Snyder, Cassandra Jonker, Peter Schimm, Julie Landmichl, Hannah Keseman, Ashley Ruff, Ruby Figueroa, Ruth Kucenski, Joseph Malme, Rachel Wegener, Nicole Przygocki, Joseph Sweeney, Maralyse Bedroske, Shannon Meeks, Matthew Gruenwald, Racehel Schafer, Elise Troemel, Amy Duke, Mary Rose Peterson, Greta Peterson, Matthew Wahl, Bartholomew Johnson, Abigail Perry & Karol Kulak.

WIND SYMPHONY

Tour to China

Doc Fischer

COUGAR BAND

"Cougar Band is yet another way for students with musical abilities to support our school with songs, cheers and sometimes random dancing." - **Cameron Banks**

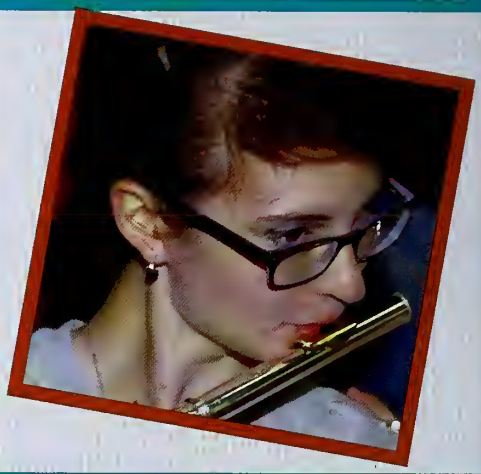

"Pep Band is a great way to cheer for the Cougars in a musical way. Hanging out with the pep band is tons of fun and CIT is always a blast." - **Emily Peters**

"Cougar Band is an awesome opportunity to get together with friends, make music, and mos timportantly, cheer on our Cougars!" - **Maralyse Bedroske**

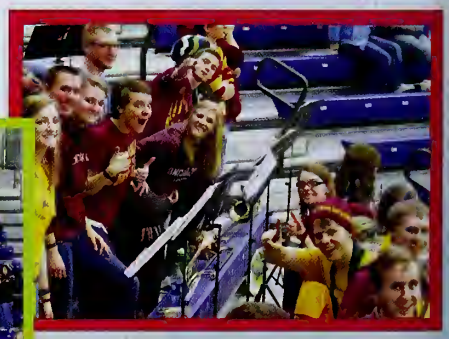

In the Soundless Awe

Written by: Jayme McGhan and Andy Pedersen

Captain Charles B. McVay III- Ronald Roman
Sailor 1 - Jacob Roush
Sailor 2- Anthony Huspen
Sailor 3- Olivia Landa
Marine- Kara Grimm
Sailor 5- Katie Butler
Sailor 6- Ethan McBee
The Gray Woman- Micah Streubel
Radio Announcer- Eric Schwarm

In 1968, a seventy year old man Charles B. McVay III, committed suicide after decades of night terrors about the five nights and four days his men spent floating in the shark infested ocean. He suffered emotional trauma from years of guilt over his inability to save his fellow sailors. Now we get to experience the depth of his terrors at a new level.

Romeo And Juliet

Benvolio - Rachel Hamrick
Tybalt - Phillip Heppe
Capulet - Mic Brunner
Lady Capulet - Abby Hackbert
Queen Escalus - Cassie Slechta

Lady Mentague - Kati Jendraszak
Paris - Ethan McBee
Juliet - Erica Michaelson

Nurse - Kathryn Mooers
Mercutio - Ron Roman
Friar Lawrence - Jake Roush
Balthasaar - Jocelyn Smith
Petra - Kaycee Jordan Romeo - Geordie Denholm

Gregory - Laura Espinoza
Abraham - Jenni Hinck

The Band (The Bone King and his Rattlers): Aaron "Diddle" Bean, Bart "Growler" Johnson-Tenor, Chad "Bone King" Berkobien, Adam "Fingers" Fredrich, Ryan "Big Bourbon" Howard, Cameron "Shorty" Banks, and Matthias "Slobberknocker" Meckes.

November 9th-11th and 16th-18th A.C.T. performed Shakespeare's Romeo and Juliet. But this wasn't your average Romeo and Juliet show. Director Jason Narvy decided to put a new spin on it. This show was set in New Orleans in the 1920s. Jazz music played by our very own Concordia students was also included throughout the show.

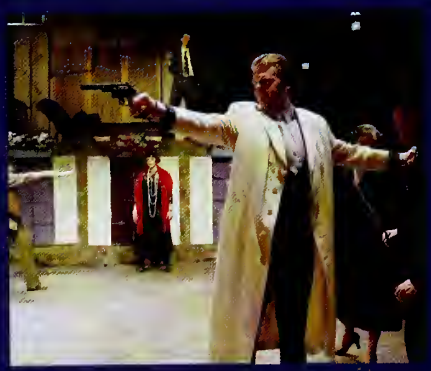

TALLEY'S FOLLY

STARRING:
RONALD ROMAN AND OLIVIA LANDA

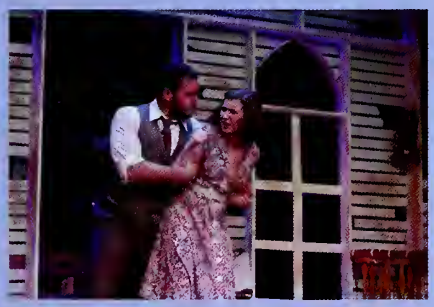

THE SHOW OPENED ON FRIDAY, FEBRUARY 15, WITH PERFORMANCES ON FEBRUARY 16, 22 AND 23 AT 7:30 P.M. AND FEBRUARY 17 AND 24 AT 2 P.M, ALL IN BERGMANN THEATER.

CABARET

This year Concordia's spring musical was performed at Madison Street Theater on April 11th-13th & 18th-20th at 7:30 p.m., and April 14th and 21st at 2:00 p.m.

ARTIES PARTY

It's all about the Memories!

Art

1. Untitled - Jezzlyn Comas
2. Capture the Night - Anna Chemiak
3. Clothespins - Hanna Keseman
4. Untitled - Ziwen Wang
5. Bloom - Hannah Keseman
6. Imagination - Hanna Keseman
7. Just a Prop - Heidi Scheck
8. Pearls With Wire Set - Michelle Pearson
9. Safari Rattles - Leslie Pale
10. Kottle Cats - Anna Chemiak

Student Art Show

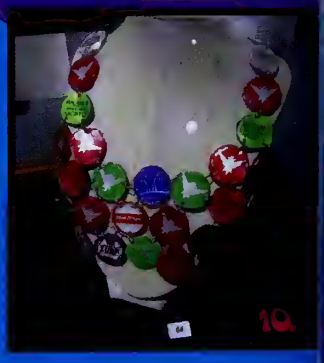

Senior Art Show

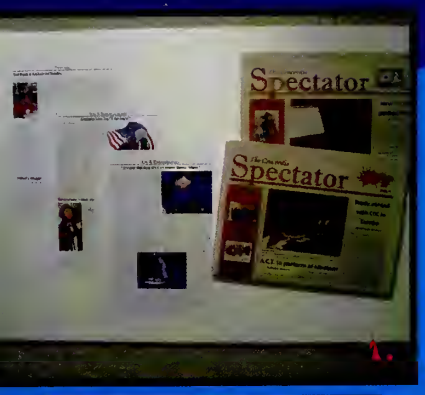

1.

6.

2.

5.

7.

3.

8.

4.

9.

1. Spectator Newspaper - Angela Coumbardias
2. Untitled- Amy Powell
3. Music in the Heart of the City - Sam Jelderks
4. Branches of Fuchsia - Joye Skoda
5. All of Creation - Jordan Schaller
6. Sexy Curves - Joye Skoda
7. Unknown - Maggie Kucek
8. Functional Candescape - Sarah James
9. Shells of a Culture: Patterns From the Alhambra - Abigail Lachelbach

Department

Spiritual Life

CYM (Concordia Youth Ministry) teams prepare and lead events for youth in churches away from Concordia's campus. They meet weekly to plan and grow together in their faith walk.

1 Corinthians 12:12-13

There is one body. But it has many parts. Even though it has many parts, they make up one body. It is the same with Christ. We were all baptized by one Holy Spirit into one body. It didn't matter whether we were Jews or Greeks, slaves or free people. We were all given the same Spirit to drink.

Concordia

Tea

CYM Noiz

CYM Team

Koinonia

Youth

CYM Team 7:12

CYM Team Hope

CYM Team Redeemed

Ministry

CYM Team Rejoice

CYM Team Promise

D.C.E. PLACEMENT

Mary Wrenick
Placerville
California

Kyle Lang

Kelly Adamowski

Molly Brown
Napa
California

Kyle Salesky
Santa Ana
California

Marie
Hartenstiles
Santa Rosa
California

Kelly Kenkowski
Kewanee
Illinois

Abby Barker
Atlanta
Illinois

Katie Dyo
Park Ridge
Illinois

Olivia Miller
Spring at
Belmont
Manitowoc
Wisconsin

John Kuester
Lewisville
Minnesota

Scott Downing
Cleveland Park
Kansas

Nicole Thomas
St. Louis
Missouri

DEACONESS PLACEMENT

Heather Huebschur
To: Immanuel Lutheran Church, Twin Falls ID

Allison Cassidy
To: Holy Shepherd Lutheran Church, Haslet, TX

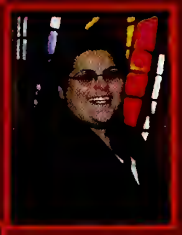

Elizabeth Molotla
Site Pending 1/14 Placement

Rebecca Rockrohr
To: Camp Lutherhaven,

Elizabeth Jenson
To: Lutheran Senior Services, St. Louis, MO

Jessica Kass
To: Lutheran Life Villages, Ft. Wayne, IN

Katelyn Hansen
To: Bethany Lutheran Church, Fairview Heights, IL & Southwestern College Campus Ministry

Ron Roman
Student Speaker

Jacob A. O. Preus
Commencement Speaker
Bethesda Lutheran
Communities

Dr. John Johnson
University President

Dr. Marilyn Reinick
Sr. Vice President
Academics

Dr. Bill Duey

Kevin Borchers, Seth Illich,
Kayleigh Belvery & Dr. Debbie Arfsten

As I stand here before you I have a confession to make. A few weeks ago, when I received an e-mail saying "Congratulations, you have been elected to speak at the Class of 2012's Fall Commencement," my first reaction was, "huh? Me? Really?" I didn't understand how I could possibly have been chosen to speak to you over the likes of Seth Illich and Brad White. "Me?" I must admit, I was speechless. I began wracking my brains to find the perfect words to say to you. After all, our entire undergraduate career comes down to this; this moment. All the projects, the homework, the late nights, the dreary trudges over to the cafeteria wondering what fate was about to befall us after eating Sodexo.

My first time ever seeing campus, or even visiting the OPRF area, was Freshman Move-In Day. I won't lie to you and say that I was completely prepared for whatever was to come my way. To be frank, I was utterly terrified. But I was ready. Ready to see what would come next.

Sitting where you are right now, you have dreams, aspirations, wants, desires, hopes. Hold on to them, do not compromise them. The things that drive you make you who you are. However, do not imagine for one second that all the things you hope for will come easy. Class of Fall 2012, look around you, at your family and friends present, your professors, all here to watch you take this stage today and move beyond these walls. They have high hopes for you, they would not have spent the last four years challenging you, testing you, and helping you if they didn't. Hope is a funny thing; this feeling, this desire for something to happen. Our parents hope that we will find jobs and fulfillment; we hope that we hit the lottery and never have to fill out a job application. Our professors hope that we will take the lessons learned in and out of the classroom into the world and make a difference; we hope that Google and Wikipedia never shut down. Dr. Narvy hopes that I will make it through this speech without making a Power Rangers reference, and fortunately for him the bulk of this speech doesn't have one.

The best plays are the ones that take risks. The ones that dare to be different. The ones that take the mundane, the expected and turn them into something new. They challenge, they question.

Now that it is our turn, will you simply follow the script or will you dare to be different, will you merely be another player on the stage or will you break away from indifference?

Ron Roman is from Puerto Rico He will be attending Illinois State University pursuing a Masters in Theater.

You will need this foundation because upon graduating from Concordia you have all been accepted and enrolled into the school of hard knocks and their school colors are black and blue. That's right the easy life is over and things will start getting tougher. What kinds of things you may wonder? Well even though you have escaped Sodexo you will notice that their conveyor belt that magically takes away your dishes and returns them clean is also gone and you now have to wash them by hand and you have to cook all of your own meals. You will no longer have a 10:45 am courtesy bell everyday and you will have to instead set an alarm. Lastly chapel will no longer be 20 minutes long, that's right you are in for the entire hour from here on out.

However, that's completely fine with us we like to have the odds stacked against us. We have grown up during a time when we cheer for the underdog and the highest grossing movies are those about super heroes. The Avengers, Green Lantern, Super-man, Thor, captain America, x-men, fantastic four, iron-man, and bat-man to name just a few. We cheer for those who fight up the uphill battle. I decided to write something to help you with your meteoric rise to fame, money, success, and a building around this campus named after you. For many days that's what I thought I would have the rest of this speech be about. Tell you how to go out into the world and gain everything under the sun. However, I had an epiphany and maybe it's me being naive, but I had a paradigm shift in how I view heroes. I began to think maybe that's not what truly makes us heroic.

This whole thing started when I was watching coverage of the Boston marathon bombing. When disaster struck it wasn't a man in a cape or a giant hulking green man that came to help. It was the people like you and me. It was the marathon runners that had pushed their bodies to its limits and instead of stopping at the finish line continued running to the hospital to donate blood to the victims.

Christopher Root
Student Speaker

When we think of heroes we think of people who could jump a building in a single bound, but I see a parent who after a long day at work still has time to read a bedtime story to their child. The grandparents that despite being wheelchair bound make it to their grandchild's piano recital. The single parent that despite the struggle to make ends meet, has time to sit down and have a family meal. The true heroes are the people that fill this gym and your thoughts. These are the heroes who made this possible for you. The people who don't receive a medal from the mayor for their great deeds, but the people who changed your life and are rarely publicly celebrated. We don't remember them not for how much money they have but their genoristy. We don't think about how tough or powerful they are, but how they are willing to make sacrifices for us-many times without getting credit or appreciation.

May 18, 2013

Molly Marcis
Michael Yurk
Ryan Stehlow
Heidi Scheck
Simeon Raddatz
Tegan Pfortmiller
Jacob Schumacher
Jake Koehler
Jason Narvy

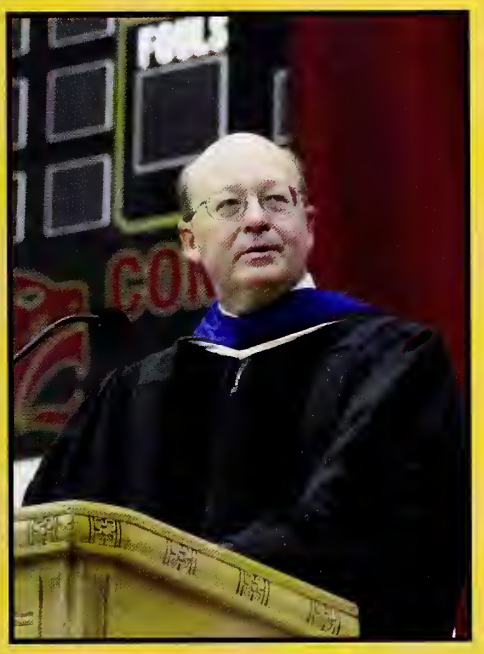

Dr. Alan Borcherding
Commencement Speaker

GRADUATES

Sultan Abdul-Ahad
Claudia Aguilar-Wilson
Kathryn Albrecht
Phillip Allman

Ashlyn Amundson
Michael Anderson
Joseph Angelillo
Robert Anzaldi
John Arduino

Lluviana Arizmendi
Emily August
Issa Avery
David Baez
Samantha Bardgett
Deotis Barron

John Bart
Sean Bartelt
Maxwell Baumbach
Kelly Baumgart
Kelly Bayer
Caitlin Benner

Christina Bennett
Dallas Boesdorfer
Marcus Boozell
John Bradshaw
William Brinati
Melissa Brito

Katherine Brown
Katrina Brundage
Christopher Brune
Thomas Buczek
Heather Burke
Brooke Burmeister

Glen BUsch
Lauren Busch
Desmond Butler
Jose Cardenas

Antonio Carone
Rene Castillero
Anais Catala
Almadelia Cervantes
Wing Sze Chan

Rebekah Christopherson
David Collins
Kelly Conroy
Anabel Cortes
Robert Crawford
Gabriel Cruz

Indre Dabkeviciute
Samantha Dalton
Ellen Daniel
Alecia Darnstaldt
Ross Daugherty
Crystal Davis

Merrell Davis
Annie Davy
Sarah Dawursk
Daniel Debonnett
Scott Decaluwe
Samantah Deford

Christian Delaguila
Erica Delrosario
Lizette Diaz
Mayra Diaz
Allison Dodgers
Juan Dominguez

Lauren Doss-Kuk
Matthew Eby
Abigail Eschelbach
Anabel Esteban
Rhonda Fair
Kyla Farauhar

Alanna Ferber
Nathaly Fernandez
Ellie Fiala
Robert Fioravanti

Emily Fjerstad
Teresa Fleischman
Khirey Floyd
Megan Forster
Robert Frampton

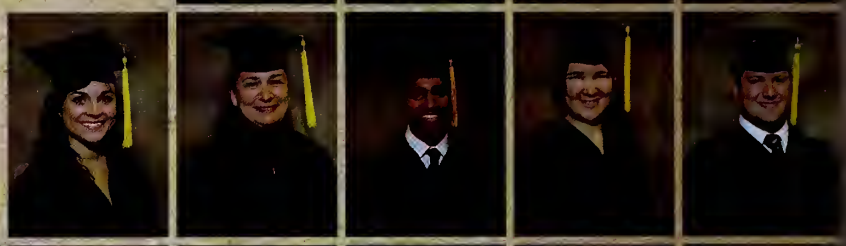

Robby Fratto
Delana Fulse
Veronica Gahgan
Brenda Gamboa
Lyndsey Garlich
Guysheena Gibson

David Gillaspie
Justin Glombicki
Vanessa Gomez
Diana Gouskos
James Grandt
Meagan Greent

Abigail Hackbert
Jody Hanson
Olivia Hardy
Martin Hasler
Priscilla Hatch
Michelle Healy

Jessica Hedrick
Kathleen HerbotHt
Crystal Hernandez
Abbi Hoffmann
Nicholas Hollinger
Janeisha Hood

Aurtiro Houston
Kevin Hughes
Rhianna Hughes
Seth Illich
Eric Irizarry
Qiana Jamison

Samantha Jelderkst
Elizabeth Jenson
Keegan Johnson
Stephanie Karolus

Halle Keenon
Michael Kepinski
Timothy Kimes
Tom Kimes
Dominique King

Jacob Koehler
Kelsey Kooima
Bryan Kowalec
Nicole Kreiss
Heather Kroll
Maggie Kucek

Matthew Kusch
Nicholas Kuta
Devin Kwiecinski
Rebecca Lamski
Kaven Landry-Pass
Rosemary Lara

Nga-LInda Le
Courtney Lederer
Raymond Lenz
Tory Loam
Bryan Lopez
Molly Maas

James Maccallum
Lorin Manganiello
Lauren Manzella
Molly Marcis
Carl Mauter-Hollenbeck
Carlea Mavros

Alyssa Mayfield
Kyle Mcbee
Abby Mccartney
Anthony Mcnamara
Brandi Medal
Yecenia Mexicano

Melanie Miles
Elizabeth Miller
Kimberly Miller
Terrence Miller

Tyler Miller
Sarah Moldenhauer
Salvador Montes
Kathryn Mooers
Sarah Mounger

Tyler Nehmer
Joel Nehrt
Constance Netisinghat
Sean Newman
Kathy Nunez
Sarabeth Oneil-Mcauliffe
James Orozco
Abby Overway
Alexandra Paist
Jason Paoli
Nickelle Pearson
Jillian Petersen

Tegan Pfortmiller
Jessica Phillips
Adam Pinkelman
Al Popova
Jonathan Poppe
Nathanael Poppe

Shaunte Porter
Gladys Pruitt
Joanna Ptasinski
Caroline Quintana
Simeon Raddatz
Jena Ramirez

Nicole Ramsey
Joni Rebarcak
Margaret Reck
Sarah Rice
Caitlin Richards
Felicia Rieckers

Zina Riley
Stephanie Rivas
Princela Rivera
Cheryl Robaczewski

Lakeitha Rodgers
Adam Rodriguez
Matthew Rolf
Ronald Roman-Melendez
Joseph Romano

Christopher Root
Jacob Roush
Margaret RyAn
Anthony Saddy
Catherine Saletnik
Shayna Sanders

Cindy Saucedo
Whitney Savage
Homero Savcedo
Andrew Schaefer
Heidi Scheck
Joshua Schelp

Rebecca Schlichting
Ryan Schneider
Kristin Schoenback
Joy Schroeder
Jacob Schultz
Joseph Sweeney

Veronica Sims
Veronica Sims
Nick Skala
Hope Skoda
Cassie Slechta
Elizabeth Sluis

Jocelyn Smith
Kristen Smith
David Sodetz
Rachel Solyom
Timothy Staffeld
Stephanie Stankus

Elizabeth Statza
Alyson Steinhaus
Sara Stelzer
Alyssa Stephens

Jessica Sternickle
Justin Stewart
Kyla Stigdon
Kyle Stranberg
Ryan Strehlow

Alisha Suvada
Ryan Thorsen
Shane Tieder
Erin Timm
Jennifer Tinkey
Samantha Tomlinson

Pamela Tosie
Laura Treadwell
Vanessa Treto
Jacklin Vargas
Jordan Vondielingen
Mara Vukmarkaj

Kyle Walk-Faust
Farma Ward-Johnson
Vanessa Washington
Lonya Waye
Robert Weis
Brad White

Megan White
Pamela White
Kendall Willett
Eric Williams
Maya Williams
Quintin Williams

Jessica Wolotowsky
Michael Yurk
Erin Zimdars
Carolyn Zimmer
James Zinni

SENIORS

SO CLOSE WE CAN ALMOST TASTE IT.
ON THE EDGE BUT NOT QUITE THERE.
ONE MORE TIME TO EXPERIENCE,
ANOTHER TIME TO SHARE.

ONE MORE GAME TO GO TO
ONE MORE TEST TO TAKE
ONE MORE MEMORY TO STORE UP
ONE MORE TRIP TO MAKE
AND THEN WE GRADUATE.

Breenna Abel
Joseph Adams
Phillip Allman
Delilah Almaoui

Ashlyn Amundson
Marisa Anderson
Michael Anderson
Kelly Andrzejczak
Joseph Angelillo

Lluviana Arizmendi
Kathryn Armstrong
Jonathan Atkins
Adam Auernhamer
Emily August
Issa Avery

Nicholas Awrey
Sal Azam
David Baez
Andre Baker
Cameron Banks
Laurence Barajaz
Anthony Barreto

John Bart
Sean Bartelt
Kevin Bartosiewicz
Maxwell Baumbach
Kelly Bayer
Martin Beckman
Martin Belchak

Caitlin Benner
Christina Bennett
Kyle Bergmann
Laura Bergmann
Sherry Bevirt
Martin Bidas
Jasmine Bielecki-Garcia

Amber Birkmire
Jordan Body
Dallas Boesdorfer
William Bohm
Khishigjargal Boldbaatar
Brittany Borman
Sarah Brendel

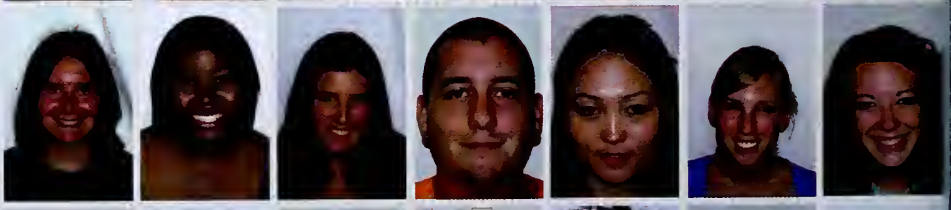

William Brinati
Melissa Brito
Jessica Brouillet
Katherine Brown
Myskeshia Brown
Zachary Brumbaugh
Katrina Brundage

Michael Brunner
Natalie Buch
Thomas Buczek
Erin Bulthuis

Katherine Bumbaris
Heather Burke
Abigail Burkee
Brooke Burmeister
Sarah Burr

Lauren Busch
Desmond Butler
Cristina Calabrese
Thomas Caldwell
Diana Camarillo
Steven Campbell

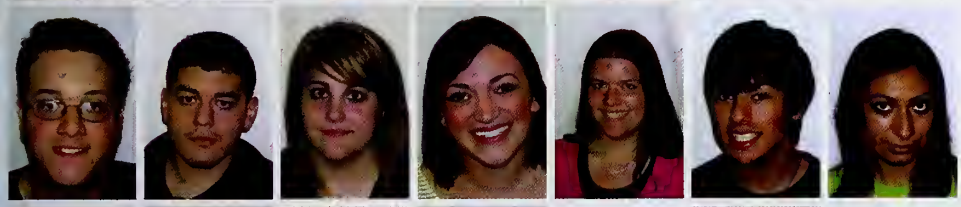

Joseph Capra
Jose Cardenas
Emily Carpenter
Andrea Carrabia
Allison Cassidy
Rene Castillero
Ariana Castrejon

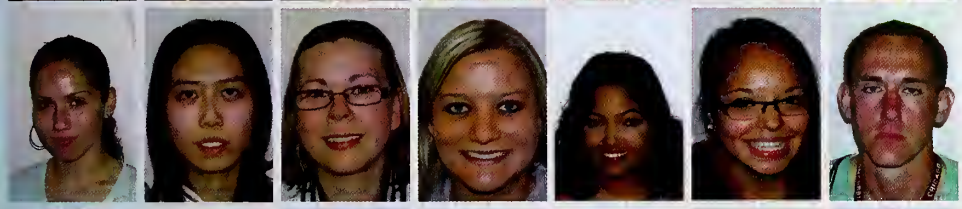

Almadelia Cervantes
Wing Sze Chan
Marissa Chance
Jennifer Charneske
Laura Chavez
Natali Chavez
Andrzej Chmenia

Rebekah Christopherson
Denise Clarke
Kimberley Clouthier
Daniele Colapietro
David Collins
Mary Collins
Patrick Conlin

Nick Contorno
Janeen Corbin
Anabel Cortes
Jacob Courter
Robert Crawford
Jade Crenshaw
Maggi Crockett

Courtney Curtis
Caitlin Daley
Aaron Dalton
Ellen Daniel
Alecia Darnstaedt
Crystal Davis
Merrell Davis

Lisette De Dera
Christian Dear
Daniel Debonnett
Scott Decaluwe

Samantha DeFord
Erica Del Rosario
Dehlia DeLeon
Matthew Denkert
Judith Diaz

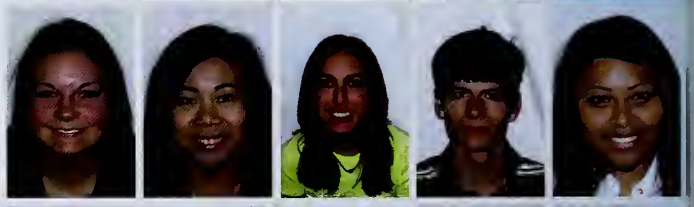

Lizette Diaz
Mayra Diaz
Joseph Dimaio
Kelly Dixon
Augusta Dobbins
Allison Dodgers

Juan Dominguez Jr.
Lauren Doss-Kuk
Kelly Dougherty
Jared Douglas
Ariel Duell-Duran
Andrew Duke
Giscela Duran

Matthew Eby
Daniel Eichholzer
Rebecca Eifert
Anabel Esteban
Lucas Farmer
Adilene Favela
Nicole Fearrin

Alanna Ferber
Nathaly Fernandez
Eleanor Fiala
Aracelis Figueroa
Emily Fjerstad
Khirey Floyd
Nicole Franklin

Katrina Fricke
Delana Fulse
Veronica Gahgan
Kathryn Gallo
Ashley Gargula
Lyndsey Garlich
Melanie Gerecke

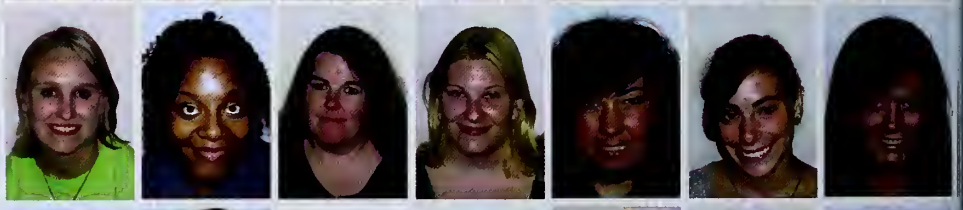

GuySheena Gibson
Clarissa Gieseke
David Gillaspie
Dorothy Glenn
Justin Glombicki
Malcolm Godwin
Vanessa Gomez

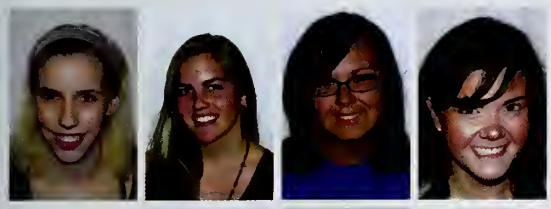

Diana Gouskos
Molly Gowen
Jillian Green
Alyssa Gross

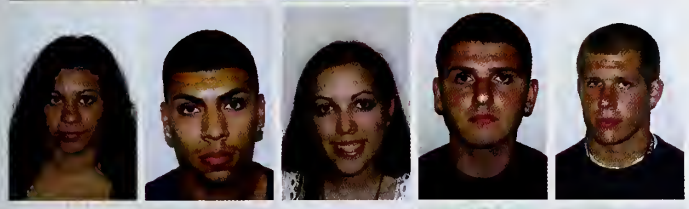

Denise Guerrero
Andy Gutierrez
Abigail Hackbert
Meaz Hajdarovic
Robert Hammack

Katelyn Hansen
Jody Hanson
Olivia Hardy
Blythe Harkenrider
Jessica Hedrick
Joshua Heine

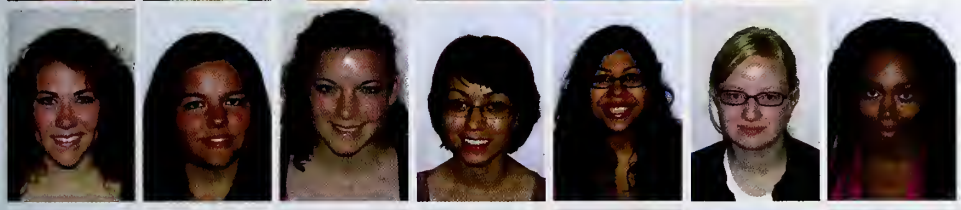

Jamie Helmreich
Kayla Henckel
Kathleen Herboth
Crystal Hernandez
Vanessa Herrera
Jennifer Hinck
Latavia Hinton

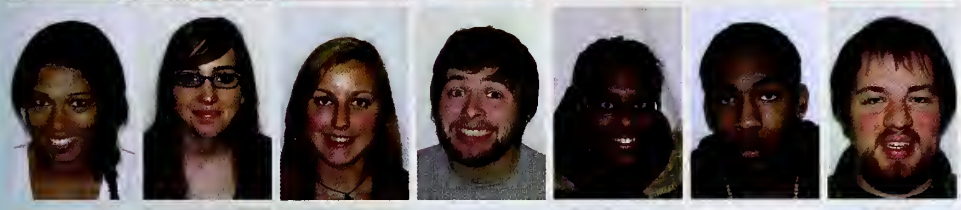

Olivia Hires
Abigail Hoffmann
Sarah Hogan
Nicholas Hollinger
Janeisha Hood
Aurtiro Houston
Ryan Howard

Allison Howe
Michael Howley
Heather Huebscher
Kevin Hughes
Rhianna Hughes
Kyle Hykes
Scott Illich

Eric Irizarry
Cassandra Irwin
Christopher Jahns
Sarah James
Steven Janda
Samantha Jelderks
Elizabeth Jenson

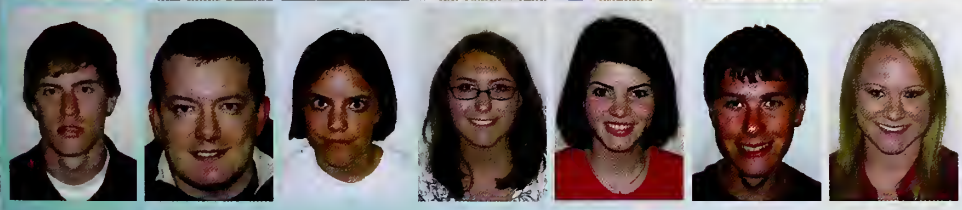

Keegan Johnson
Kristopher Kaim
Stephanie Karolus
Jessica Kass
Catherine Keating
Michael Keller
Andrea Kelly

Michael Kepinski
Hannah Keseman
Samuel Key
Thomas Kimes

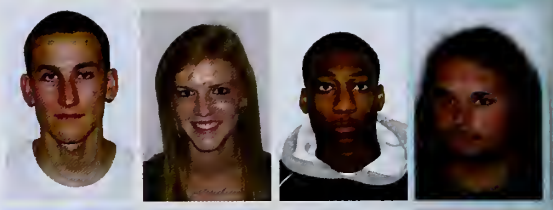

Timothy Kimes
Dominique King
Lorenda Kirby
Deanna Knappe
Hannah Koch

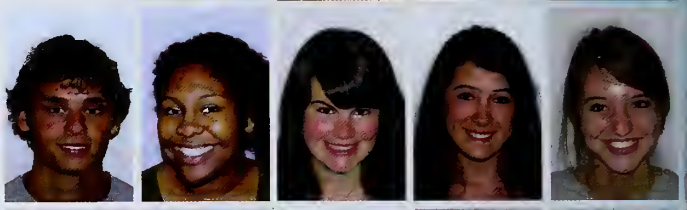

Jacob Koehler
Rebekah Kohlmeier
Allison Korenchan
Bryan Kowalec
Nicole Kreiss
Jacob Kreutzer

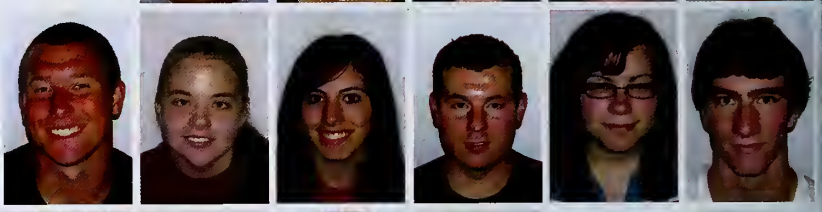

Heather Kroll
Magdalena Kucek
Ruth Kucenski
John Kulick
Matthew Kusch
Nicholas Kuta
Rebecca Lamski

Julie Landmichl
Kyle Lang
Courtney Lederer
Erin Lockwood
Tory Locum
Kei Loerop
Bristee Logan-Giles

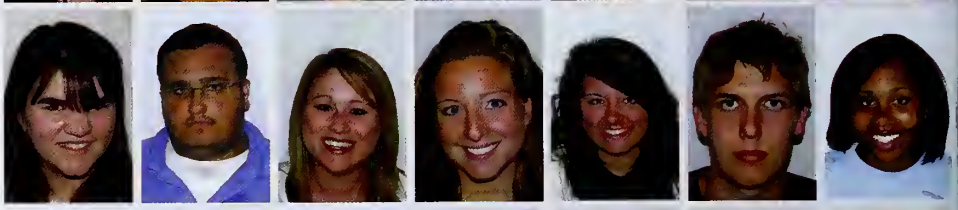

Elvis Lomeli
Alejandro Lopez
Bryan Lopez
Sandra Lopez
Matthew Lorz
Angela Loumbardias
Molly Maas

James MacCallum
Claire Mackey
Katarzyna Malanowska
Victoria Malina
Lorin Manganiello
Molly Marcis
Salvador Mares

Jane Marinets
Chayanne Martinez
Hannah Maske
Elsa Mauritz
Carl Mauter-Hollenbeck
Ethan McBee
Kyle McBee

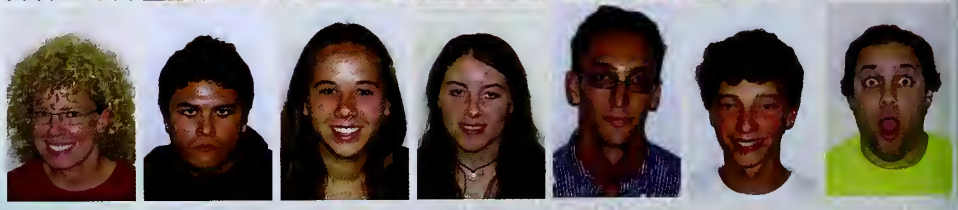

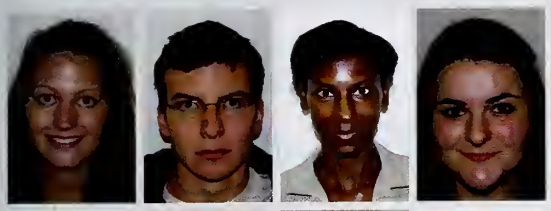

Abby McCartney
Brandon McCauley
Gina McDonald
Teegan McFeely

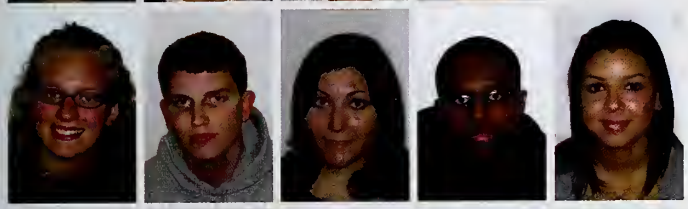

Emily McGoorty
Brian McPherson
Brandi Medal
Khalekidan Melkamu
Lisbet Meza

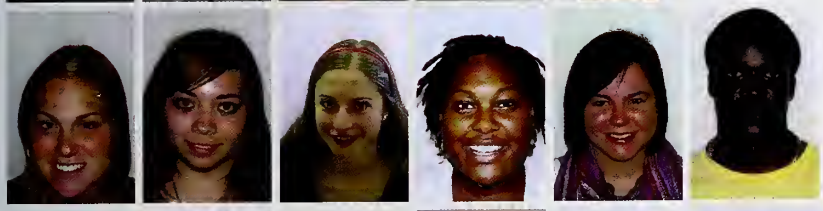

Mary Michaelsen
Melanie Miles
Elizabeth Miller
Kimberly Miller
Olivia Miller
Terrence Miller

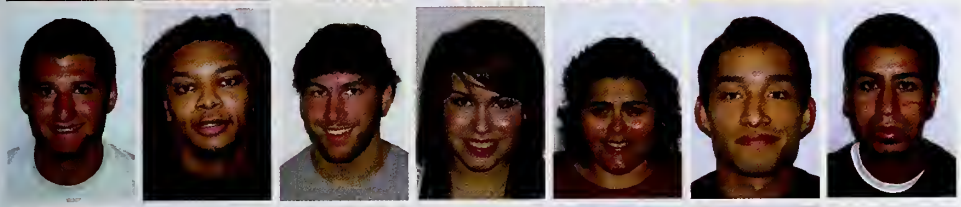

Tyler Miller
Dawon Mitchell
David Moldenhauer
Sarah Moldenhauer
Elizabeth Molotla
Edwin Monarrez
Salvador Montes

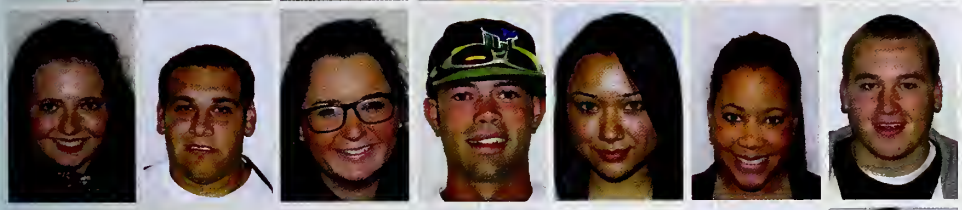

Kathryn Mooers
Gilbert Morales
Courtney Moran
Joseph Moran
Diana Moreno
Sarah Mounger
John Mueller

Erin Nahrstadt
Tyler Nehmer
Joel Nehrt
Anthony Nelson
Constance Netisingha
Christopher Nguyen
Kathy Nunez

Jacob Olsen
Kayla Olson
Erin Orland
Jessica Oros
James Orozco
Daniel Ortiz
Katelyn Otto

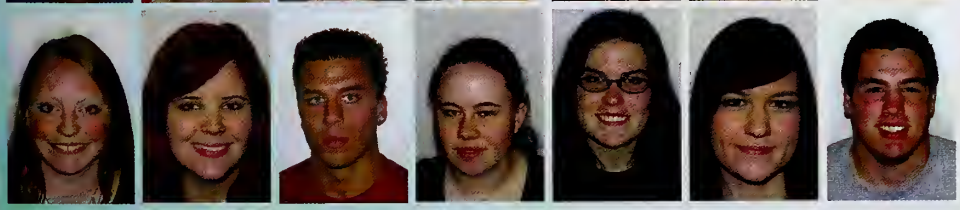

Abby Overway
Alexandra Paist
Jason Paoli
Cara Marie Patton
Nichelle Pearson
Bailey Pedersen
Anthony Pennella

Kenzie Peters
Tegan Pfortmiller
Maryl Pinotti
Calvin Pohlhammer

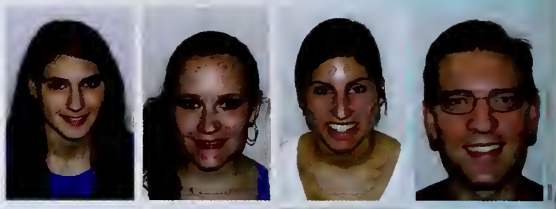

Al Popova
Jonathan Poppe
Nathanael Poppe
Amy Powell
Rachel Powell

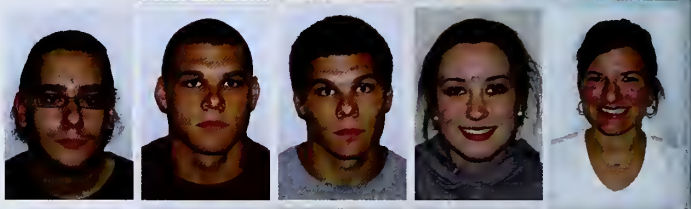

Angela Powers
Ellen Prohl
Joanna Ptasinski
Simeon Raddatz
Nicole Ramsey
William Randerson
Kenneth Razionale

Margaret Reck
Jr. Rein
Scott Rein, Jr
Clara Reyes
Rene Reyes
Sarah Rice
Caitlin Richards

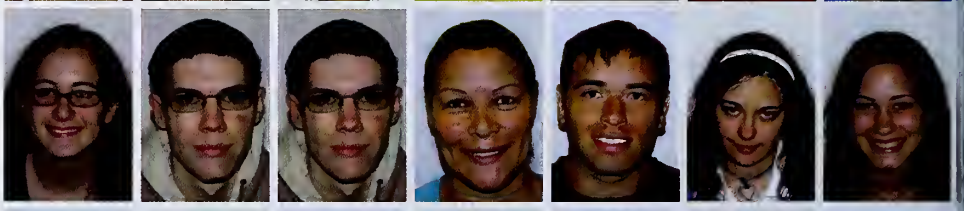

Krystyna Rickett
Felicia Rieckers
Clotilda Riley
Adam Rink
Stephanie Rivas
Luis Rivera
Princela Rivera

Cheryl Robaczewski
Kendra Roberts
Tony Roby
Rebecca Rockrohr
Lakeitha Rodgers
Lauren Rodgers
James Adam Rodriguez

Kristi Rodriguez
Frank Roman III
Joseph Romano
Christopher Root
Caitlin Rosborough
Hannah Roth
Kelly Rounce

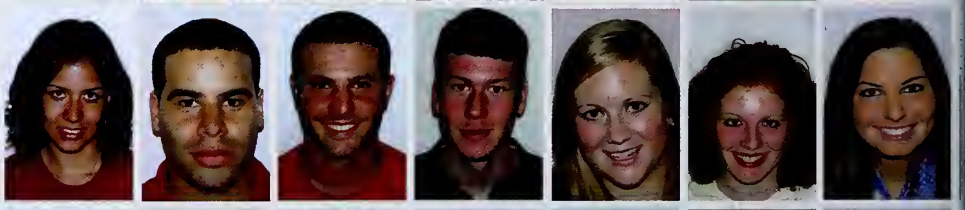

Jacob Roush
Ashley Ruff
Anthony Saddy
Kristen Sadowski
Kyle Salesky
Catherine Saletnik
Megi Samsuri

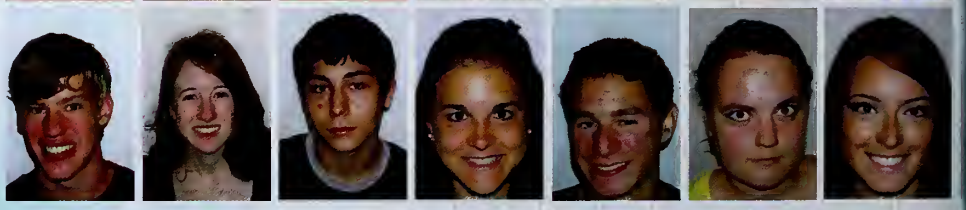

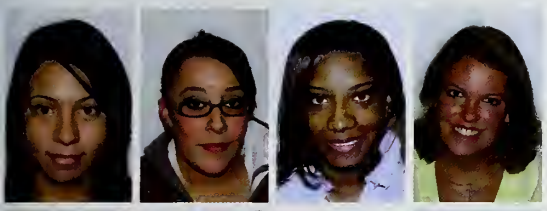

Anakaren Sanchez
Ivette Sanchez
Tiffany Sanders
Whitney Savage

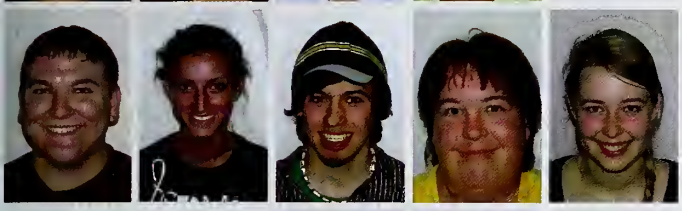

Andrew Schaefer
Hannah Schaefer
Jordan Schaller
Holly Schatz
Heidi Scheck

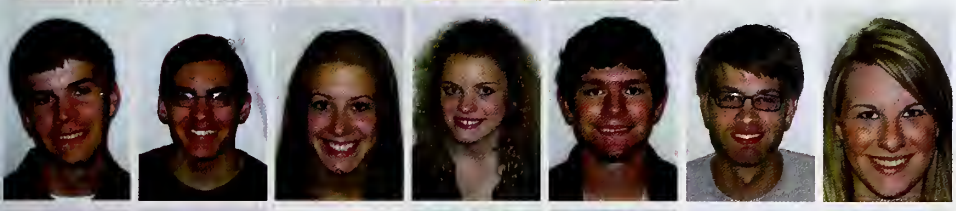

Josh Schelp
Peter Schimm
Rebecca Schlichting
Alexandra Schmidt
Ryan Schneider
Adam Schoedel
Allison Schoenback

Kristin Schoenback
Christine Schoepf
Joy Schroeder
Jacob Schultz
Kimberly Schultz
Jacob Schumacher
Robert Schwartz

Katie Seccombe
Cayleigh Sharp
Hope Skoda
Cassie Slechta
Susanne Slimak
Elizabeth Sluis
Bree Smith

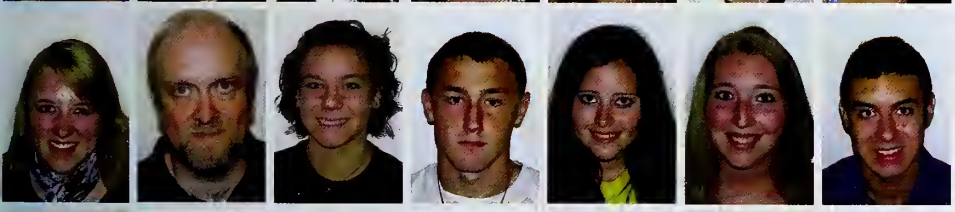

Jocelyn Smith
Raymond Smith
Laura Snyder
David Sodetz
Rachel Solyom
Emily Sonstroem
Christian Sorensen

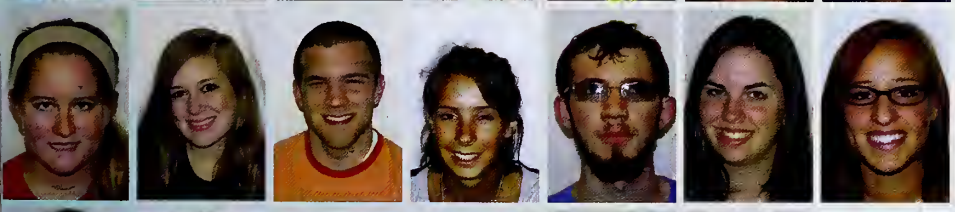

Miranda Spears
Allison Spiaser
Timothy Staffeld
Elizabeth Statza
Benjamin Steffen
Alyson Steinhaus
Sara Stelzer

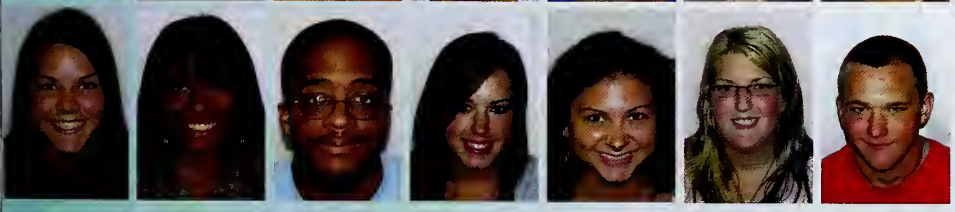

Alyssa Stephens
Taylor Stephens
Justin Stewart
Kyla Stigdon
Megan Stites
Taylor Stone
Ryan Strehlow

Adam Stricklin
Melissa Summers
Alisha Suvada
Christian Sweatman
Joseph Sweeney
Dorian Tagai
Sabrina Taraszka

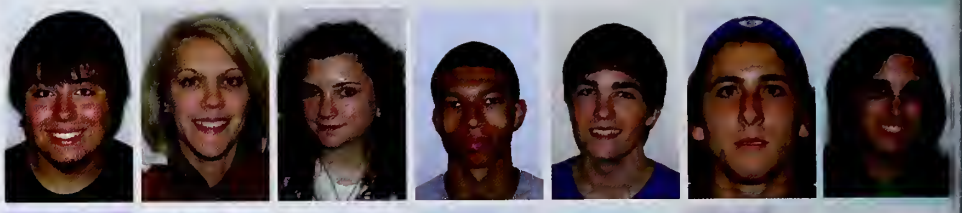

Bianca Taylor
Clarissa Thomas
Christopher Thompson
Ryan Thorsen
Jennifer Tinkey
Samantha Tomlinson
Dana Topp

Pamela Tosie
Daniel Tran
Hadassah Travis
Daniel Treadwell
Shane Treder
Vanessa Treto
Brittany Turner

Ryan Tyszkiewicz
Patrick Ugolini
Alison Van Orman
Jacklin Vargas
Erika Velasco
Jordan Velez
Diana Visk

Cory Volkman
Jordan Von Dielingen
Mara Vukmarkaj
Elizabeth Wahl
Kyle Walk-Faust
Marjuen Wannah
Alaina Washington

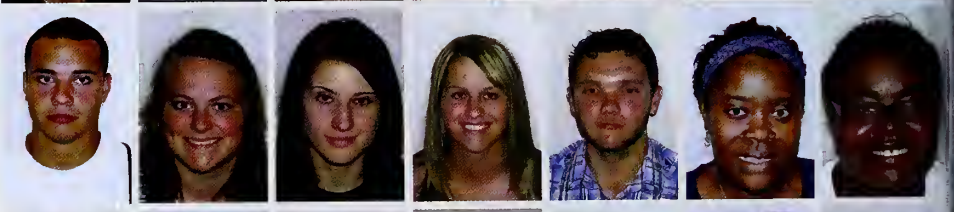

Michael Weil
Robert Weis
Megan White
Catherine Wica
Kendall Willett
Maya Williams
Allison Witowicz

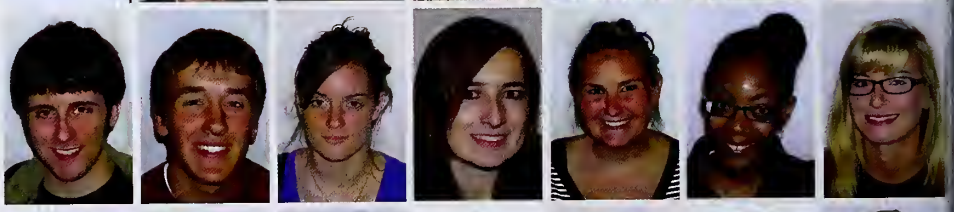

Krista Woldeit
Brittany Wolff
Jessica Wolotowsky
Latasha Woodberry
Kathryn Wozniak
Trent Yancy
Michael Yurk

Mariola Zalewski
Kaitlyn Ziebart
Zachary Zieschang
Erin Zimdars
Carolyn Zimmer
Lauren Zimmer

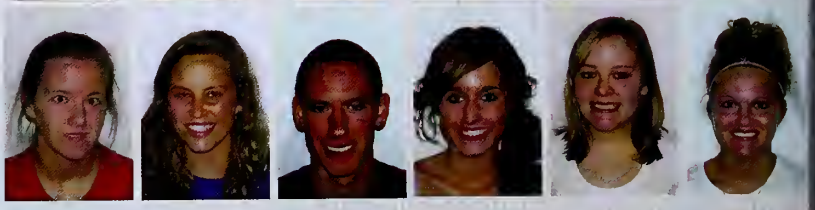

JUNIORS

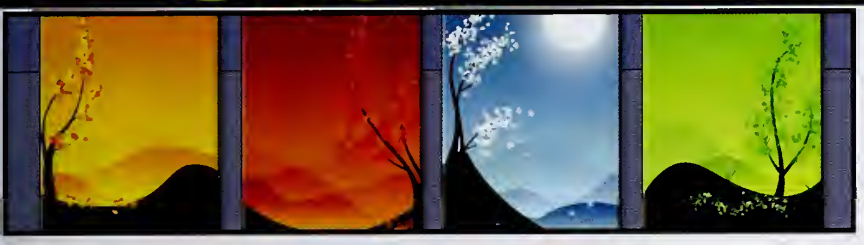

knock

Opportunities often knock at our door.
Those we have to choose to accept or ignore
It is sometimes a shame we don't unlock
The door even when we hear the knock

Opportunity may be a road full of rocks
Life is a journey filled with hard knocks
One road may be right, the other wrong
One road may be short, the other long

Many times we wish we could turn back the clock
To a time that we heard a good opportunity knock
It has been said time and tied wait for no man
For goodness sake we must come up with a plan

The world is a diverse place of cold reality, and warm romance
Where the merciful Lord often offers more than one chance
The wise will learn from the heard knocks to avoid the dangerous rocks
Time will tell who has fell and got back up when opportunity knocks.

By Michael D Nalley

Francisco Achurra
Alicia Adams
Veronica Aitcheson
Jose Alfaro

Christina Anderson
Joselyn Arana
Anthony Atkinson
Mitch Bailey
Anthony Banks

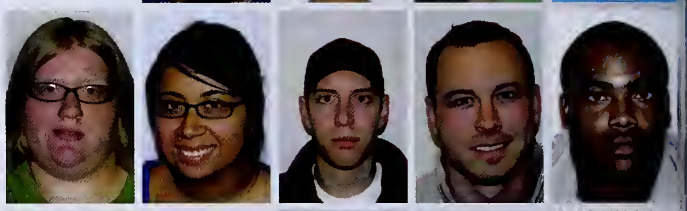

Marie Barahona
Nichole Bargo
Boban Bazic
Peter Becker
Robert Beelen
Veronica Bendoraitis

Brandon Bergsten
Catherine Biel
Derek Binninger
Melissa Biseck
Sarah Bixler
Jenna Boggs
Erika Bredehoft

Samantha Bredeson
Daniela Briguglio
April Broska
Monique Brown
Joseph Calabrese
Melissa Camacho
Darrell Campbell

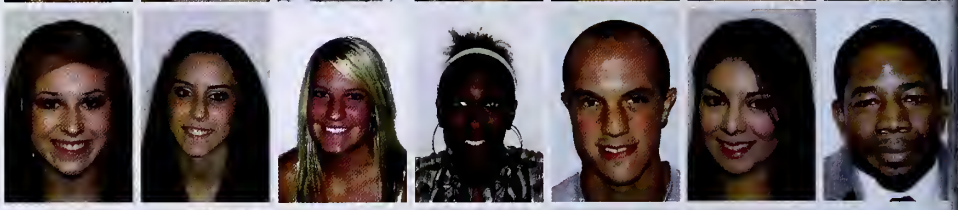

Silvia Cano
Jasmine Carbajal
David Cario
John Carnathan
Aleen Carr
Deanne Carrillo
Tonjyia Carter

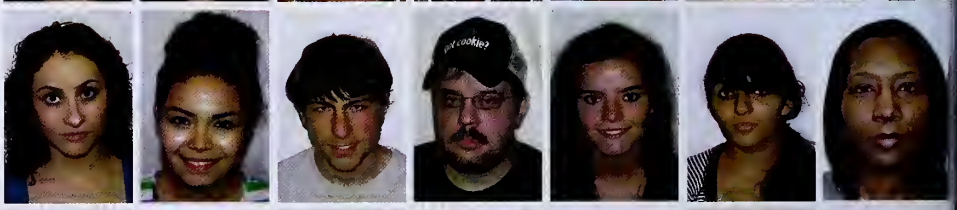

Adrian Caruso
Elica Castrejon
Clairdanir Cazius
Alexandra Cecala
Kenya Chavez Molina
Anna Chomiak
Brennick Christiansen

Christina Circelli
DeJon Collins
Christopher Conkling
Steven Cox
Yanely Cruz
Michael Cullen
James Culotta

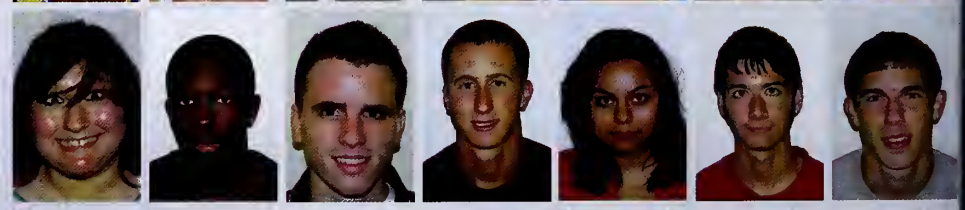

Marie Davis
Robert Deacon
Spenser Demith
George Denholm

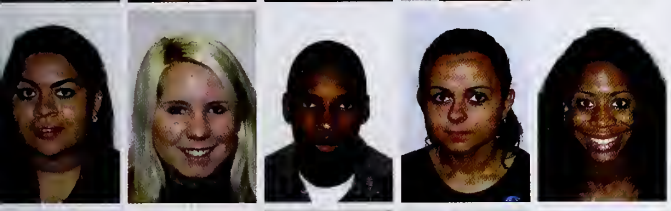

Michelle Diazleal
Ashley Domrese
Alphonso Dunbar
Nadezhda Dyankova
Joshlynn Eaton

Christian Elizondo
Marcus Elston
Rosa Enriquez
Kelly Evans
Sarah Evers
Benjamin Farwell

Nadine Felix
Nancy Fernandez
Ruby Figueroa
Regina Filomeno
Amy Fischer
Ted Fischer
Paige Fitzsimons

Natalie Foss
Marcus Frazier
Jennifer Gallegos
Elisa Galvan
Cindy Galvez
Cierra Gamble
Jose Garcia

Kaitlin Gauthier
Jessica Genke
Sarah Genot
Cari Geyer
Anthony Giammanco
Thomas Gier
Samantha Gillespie

Andrew Gleason
Taylor Golden
Bryanna Gomez
Magdalena Gonzalez
Bianca Gordon
Rachel Greenebaum
Sandra Greninger

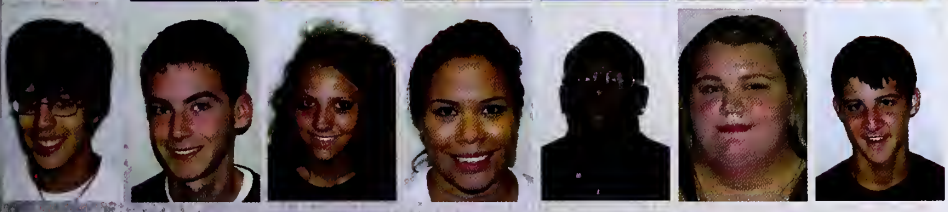

Joshua Grotelueschen
Matthew Gruenwald
Natalie Gudel
Louisa Guerrero
Kevin Hagens
Kristin Hager
Michael Hall

Alyse Hamel
Kristy Heimsoth
Kyle Heller
Michael Hemme

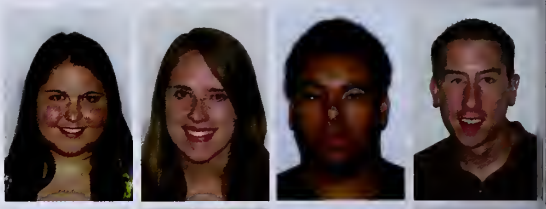

Dominick Hernandez
Luis Hernandez
Alexandra Hickey
Shalav Hogue
Amber Lee Holste

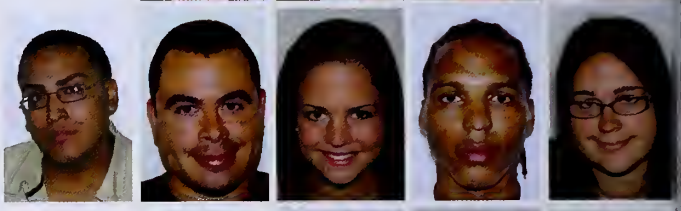

Kyle Huber
Taiwo Ishola
Robert Iverson
Susanna Jacob
Elizabeth Janis
Eric Jensen

Hannah Johnson
Natalie Johnson
Sherman Jones
Cassandra Jonker
Jeremiah Jording
Sydney Joseph
Kyle Joss

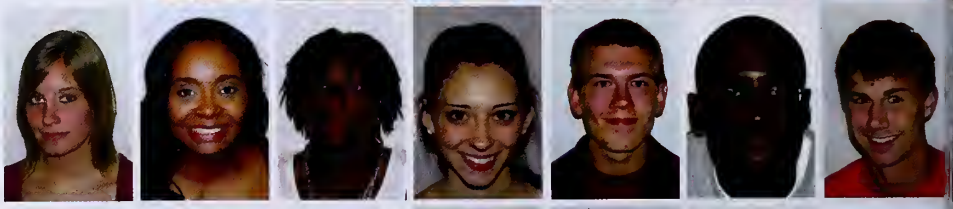

Michael Kalicki
Ioannhs Kaprales
Mary Karda
Megan Kearns
Paige Kecseg
Timothy Kern
Aaron Key

Patrycja Kiedrowska
Daniel Kluss
Lisa Koller
Heather Lamb
Julian LaMie
Erica Lams
Jose Landa

Yomara Lazaro
Autumn Leduc
Armani Lee
James Lee
Ryan Lehner
Julius Little
Vincent Loconti

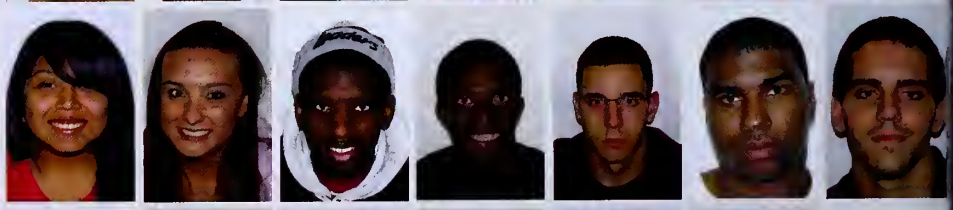

Kayla Lohman
Marissa Lorenz
Angelyque Lorenzana
Aaron Loveless
Monica Loveshe
Gabriel Lozano
Andrew Maddox

Marybeth Madsen
Mariana Maldonado
Charlotte Manthey
Lawrence Maraviglia

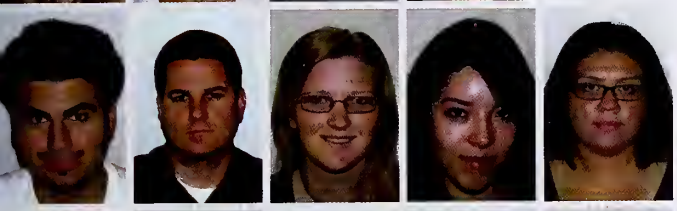

Ignacio Marchan
Timothy Margis
Katherine Martin
Diana Martinez
Jazmin Martinez

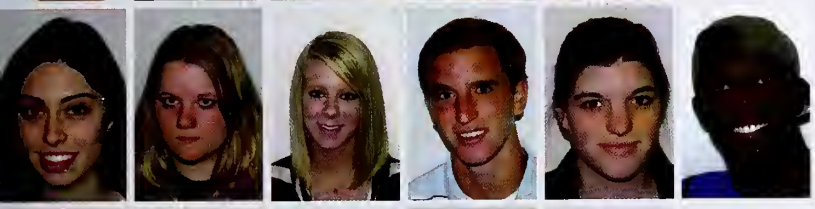

Teresa Martinez
Faye Mc Donald
Alexis McCall
Patrick McIntosh
Caitlyn McQueen
Karon Means

Matthias Meckes
Andrew Menke
Jacob Mertz
Andrew Mertzenich
Amber Mescall
Jacob Mijares
Shawn Miller

Kiera Moody
Daniel Mueller
Rebecca Mueller
Brian Muldowney
Jose Munoz
Dorota Napiorkowska
Tyna Nguyen

Kezia Nielsen
Nathanael Nugent
Kristin Oland
Damien Olivares
Karolina Opiola
#Meghan OHara
Jose Padilla

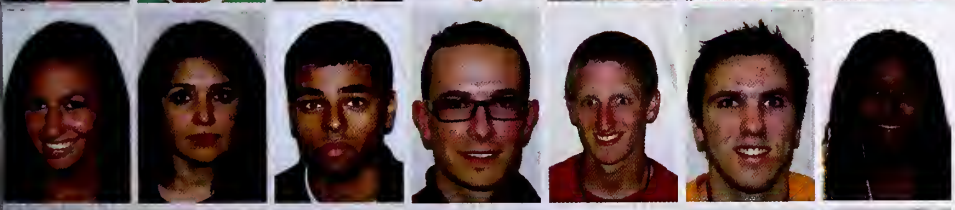

Angela Pappas
Nayibe Parra-Garcia
Jay Patel
Lukas Paulenas
Kevin Pawell
Paul Pearson
Monique Peebles

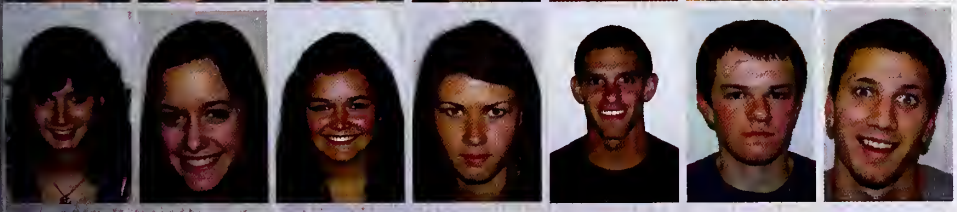

Emily Peters
Greta Peterson
Molly Peterson
Paulina Piatek
Justin Pomey
Micah Preuss
Masson Prowse

Yarina Pylypiv
Esther Ransom
Deanna Richardson
Kerry Riley

Michelle Rios
Cecilia Rivera
Gabriela Rivera
Marlene Rodriguez
Paige Rollins

Karina Romero
Rhonda Rossway
Priscilla Ruiz
Oscar Sandoval
Jessica Sansone
Christian Saucedo

Elizabeth Schaff
Katherine Schilling
Hannah Schneiderman
William Schuld III
Brenden Schulz
Alex Scudiero
Leah Sellers

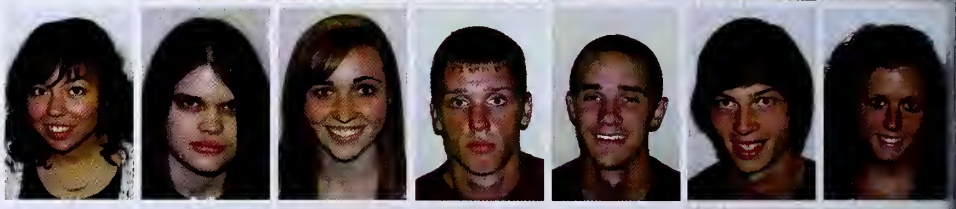

Joseph Shaw
Alyssa Silva
Michael Sinn
Daniel Sipiora
Jessica Siwiec
Jennifer Smith
Kaitlyn Smith

Spencer Smith
Tinesha Smith
Michael Sneideraitis
Jared Solis
Kelly Sommers
Christian Sorensen
Ingrid Sorensen

Alyssa Soulis
Brittany Stevanovich
Samantha Stockman
Kari Strehlow
Micah Streubel
Marcus Strong
Stephen Sullivan

Michael Sweeney
Danielle Szablewski
Ashley Szykowny
Tiffany Tannhauser
Vincent Termini
Bethany Thoelke
Jamal Thomas

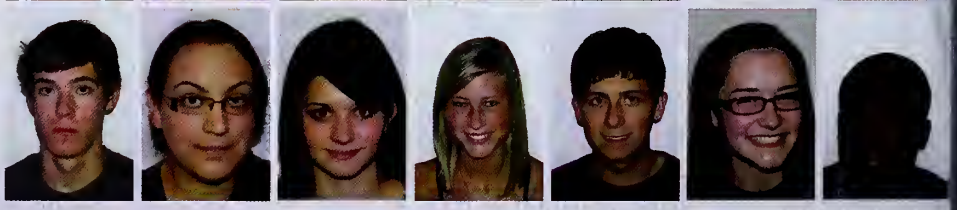

Veronica Tino
Dana Topp
Irma Torres
Samantha Trejo

Wil Tres
Samuel Troemel
Patrick Ugolini
Karina Vargas
Alexandra Vilches

Joshua Wareham
Kimberly Wasik
Megan Wauthier
Nathan Weber
Rachel Wegener
Mackenzie Wells

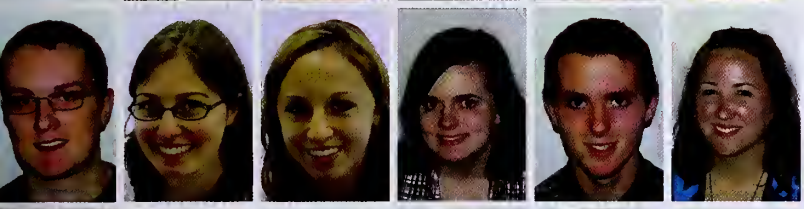

Adam Weseloh
Trisha Wickland
Adrianna Wilshire
Jordan Wilson
David Woenker
Caitlin Wolff

Felicity-Rae Woodson
Danyale Worsham
Kaitlyn Wright
Mia Young
Monica Zavala
Kyle Zielinsky
Steven Zubrzycki

Another season in our lives has passed, never to return, but the memories last!

SOPHOMORES

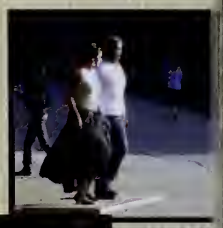

FOR THE LOVE OF BOOKS

Were all the words of history mine to pen
They would not be enough to sing your praise.
Your beauty is the greatest known to men;
With you I'd be content for all my days.
Within your halls lie tomes of wisdom rare,
All knowledge and all myth upon your shelves.
Thoughts gleaned from ages past are yours to share
When into dusty covers Readers delve.
But such a place is too perfect to be.
It's just a dream inside my lonely mind.
When looking for you in reality,
Only pale imitation can I find.
Were I to search the whole world all around,
The library of my dreams could not be found.

by Mars Reck

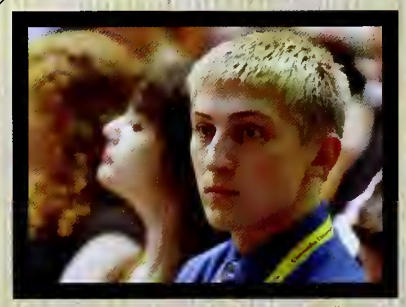

Clarissa Adams
Rogelio Aguilar
Victoria Ankus
Savanna Ashbaugh

Noah Auger
Karolina Babiuch
Michael Bailey
Melinda Baker
Amanda Baldyga

Anthony Baran
Rudy Barrera
Jacob Bartelt
Aaron Bean
Lindsay Beasley
Maralyse Bedroske

Dorothee Belli
Leslie Benitez
Nevadagabrielle Bennett
Chad Berkobien
Elise Bicek
Clinton Bienz
Kimberly Bolden

Justin Bolo
Andrew Bolwerk
Tracy Bonaccorsi
Caitlin Bowlds
Joseph Bretz
Joseph Browne
Patrick Bryda

Jessica Burns
Sofia Bustamante
Morgan Cady
Andrea Caldwell
Anna Calhoun
Stephanie Camacho
Susanna Campbell

Alyssa Castaneda
Ryan Castillero
Rebecca Chaplin
Jessica Colon
Toni Corchado
Leslie Cortez
Patricia Cortez

Chloe Cunningham
Leslie Dale
Raquel Davis
Adrian De La Puente
Eden Degollado
Ramon Degollado
Elizabeth Del Toro

Joseph Delgado
Christina DelGrosso
Haley Devitt
Sydney Dewey

Ashley Dicristofano
Hailey Dobbins
Aeriana Donaldson
Michelle Dybisz
Nicholas DAlessandro

Jenifer Eck
Jeffrey Edison
Berit Ericson
Sarah Eschenbaum
Danielle Felde
Carolyn Foote

Adina Forbes
Louis Foss
Cora Freidhof
Jessica Froehlich
Sarah Galanos
Jordan Garber
Henry Garcia

Katherine Garcia
Jessica Garduno
Sara Genovese
Erin Gerth
Kristyn Gillis
Jacquanet Goggins
Paulina Gonzalez

Alexander Gould
Teresa Graham
Haley Graner
Crystal Green
Kenneth Green
Michael Grzejka
Jorge Guzman

Anna Hall
Rachel Hamrick
Dayna Hann
Philip Hartfiel
Callie Hasselbring
Ryan Hayes
Robert Heiss

Phillip Heppe
Daniella Hernandez
Rosio Hernandez
Melissa Hipskind
Sara Hitzeroth
Nicholas Hogrefe
Brian Homann

Danielle Howard
Dominique Howard
Anthony Huspen
Morgan Impeartrice

Clayton James
Jennifer Jensen
Brandon Johnson
Margaret Johnson
Ryan Johnson

Virginia Johnson
Devon Jones
Sydney Joseph
Abigail Keller
Andrew Keller
Kurt Kempema

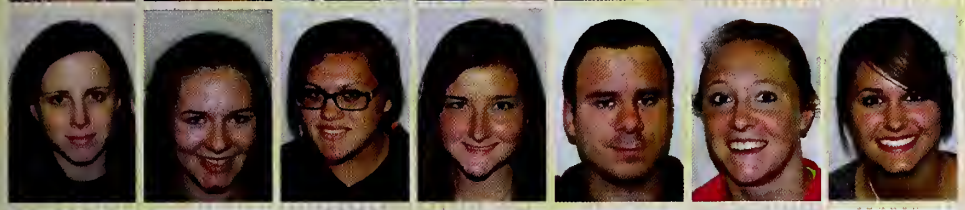

Kathryn Kennedy
Emma Kindt
Kristen Kirk
Catherine Klammer
Zachary Klingberg
Kassandra Koehler
Brittany Koerner

Tyler Kohler
Kayla Konow
Michael Krawiec
Paul Kukulka
Justine Lamoso
Marcello Landazuri
Kevin Le

Colleen Lefevour
Seve Loubriel
Jaclyn Lydiksen
Ramos Macamo
Edgar Martinez
Karina Martinez
Christina Mastromauro

Abigail Matayka
Raycha Maxwell
Tyler May
Sandra Maya
Deandre McLaurin
Leah Meyers
Erica Michaelson

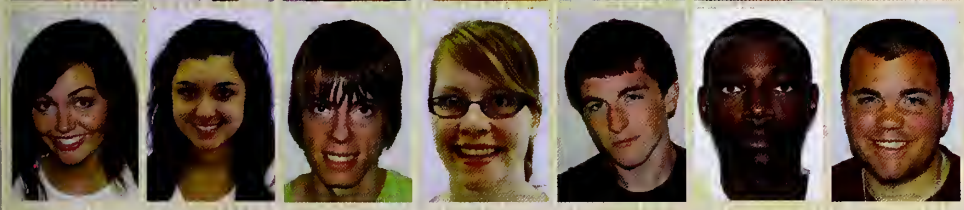

Mallory Milroy
Hannah Moody
Matthew Moser
Brenda Mueller
Brendan Mullane
Lidovic Muntu-Mosi
Paul Nordbrock

#

Jacob Oakley
Brent OHalloran
Alicia Padilla
Lia Pardun

Clayton Pasley
Judith Pauly
Dylan Pavlisin
Andre Payne
Joseph Pearson

Brian Pichardo
Lianne Piel
Stephen Piff
Brent Platt
Ninette Ponsolle
Terrell Price

John Quigley
Moira Quinlan
Jennifer Quintana
Wendy Rangel
Taylor Rawlings
Kristina Raykova
Cole Reindl

Neidy Reyes
Megan Riba
Cierra Rice
Nick Rittling
Kendrick Robinson
Anne Rockert
Christian Rodriguez

Michelle Rodriguez
Nathalia Rodriguez
Jordan Roland
Julianna Roman
Lindsey Ross
Bradley Rosselot
Jonathon Rusche

Elexia Russell
Cynthia Saavedra
Gretchen Samonte
Richard Santarelli
Allison Sapiro
Cassandra Sarokin
Alexzandria Saunders

Annalisa Scheele
Brendan Schilling
Jacob Schlie
Ryan Schoening
Joshua Schultz
Eric Schwarm
Christopher Selner

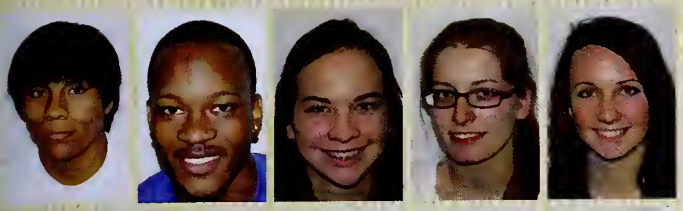

Juan Silva
Johnathan Sims
Mary Sims
Madison Singleton
Kristen Singley

Erika Smith
Ashley Soberanis
Hannah Solyom
Nereida Sotelo
Benjamin Spaulding
Melissa Staal

Bethany Stannard
Rachel Stathakis
Brandon Stinson
Giselle Suarez
Jocelyn Suarez
Adam Suszka
Karen Suter

Aleksandra Szlinger
Hannah Taylor
Jerrell Taylor
Elvira Toledo
Sandy Torres
Kamile Udrenaite
Angelina Valencia

Amanda Van de Kamp
Mina Vanmany
Perla Vargas Varela
Kylie Vester
Melissa Villarreal
Matthew Wahl
James Washington

Benjamin Weisflog
Sydney Weisser
ŧCieNa Welch
David White
Christian Wilke
Jerry Williams
Nefytia Williams

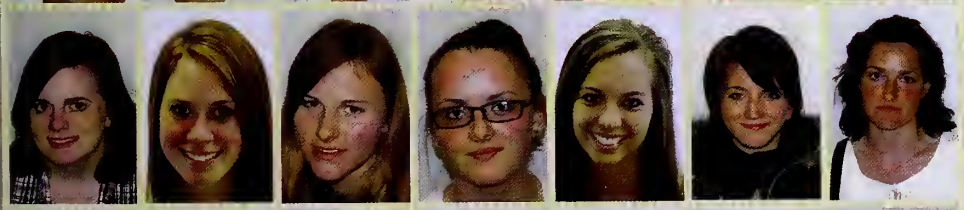

Jordan Wilson
Courtney Wilwers
Nicole Witthoff
Magdalena Wojcik
Samantha Wolf
Anita Wota
Julie Zamudio

Carla Zaragoza
Kevin Zaremba
Krista Zehme
Diana Zepeda
Vanessa Zepeda
Kevin Zorena
Amanda Zygowicz

Presidential Scholars

Each year, Concordia University Chicago awards up to five full-tuition scholarships to high-achieving incoming freshmen through The President's Honor Scholar program. Students who earn the University's highest academic honor must maintain rigorous academic standards to remain eligible, participate in the Honors Program and maintain a cumulative 3.75 GPA throughout their academic careers at Concordia-Chicago.

Amanda Englehardt

Amanda is from Bay City, MI. where she was highly involved at Valley Lutheran High School. She was a member of the National Honors Society, participated in handbells, jazz band, pit orchestra, woodwind quintet, the Leadership Team, softball and tutoring. Outside of school,

"While at CUC, I hope to keep building my faith and helping the faith of others to grow," she says. "I hope to make the most of my experience and to learn all that I can learn to become the best Music Educator that I can be for my students."

Emma Otto graduated from Lutheran High School in Kansas City, MO., where she ranked in the top one percent of her class. In high school, Otto was a National Honors Society member, as well as a member of the volleyball and basketball teams, Academic Team, and band.

Otto chose CUC because of its noted Director of Christian Education (DCE) program and proximity to Chicago, as well as the scholarships she received. With a focus on youth ministry and a minor in theology, Otto plans to pursue a career of service in the DCE ministry.

Emma Otto

Caleb Akers

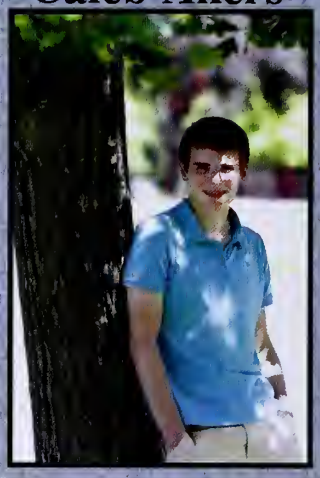

As two-time state champion and three-time runner up in the Academic Super Bowl, Caleb Akers excelled both academically and in extracurricular activities. Caleb graduated ranking in the top three percent of his class at Taylor High School in Kokomo, Ind. He served as president of Fellowship of Christian Athletes, & vice president of the National Honor Society.

Caleb is pursuing a Director of Christian Education Youth Ministry degree. "My goals are to grow closer to God, to let God make the greatest difference possible in my life, and to ready myself for what God has called me to do."

Inducted into the National Honor Society her junior year, Danielle was involved in the International Thespian Society, drama club, speech team and the junior varsity pom squad at Morris Community High School in Morris, Ill.

Active in her church and community, she participated in mission trips, & taught Sunday school. She first discovered CUC during a 2010 UKANDU mission trip and knew, early on, that Concordia was her first choice to study early childhood education. "I have always known I wanted to be a teacher. I love working with little kids and teaching them something new that they don't know."

Danielle Howard

FRESHMEN

Imani Abreau
Imani Abreu
Catriona Aird
Caleb Akers

Lanre Alesh
Kristin Allen
Alanood Alshobrami
Abdulmajeed Alshuwaysh
Michael Amezcua

Kevin Amstutz
Jessica Anderson
Melanie Anderson
Rashada Anderson
Christopher Auger
Brenda Aviles

David Ayala
Francis Bahena
Michael Bahr
Shelley Baldridge
Duane Barham
Kevin Barnes
Nicholas Barnhill

Vincent Barone
Luis Barron
Bret Behnke
Susan Beisel
Nichole Berkheimer
Emily Bernal
Colin Bethran

Jonathan Block
Hunter Bloom
Allison Bochat
Aurora Bostwick
Katarina Bowles
Brianna Boyd
Aaron Boyer

Kelsey Briggs
Samantha Brown
Emily Burgener
Katie Butler
Zachary Byron
Jeffrey Cabanting-Rafael
Elsa Cadwallader

Jennifer Camacho
Hillary Campbell
Jennifer Carlos
Caleb Carr

Inez Carrasquillo
Kevieth Carrillo
Jaclyn Carroll
Samuel Carter
Leah Cashmer

Nathaniel Catchings
Victor Cerda
Dazmine Chaney
Alan Chavez
Stephanie Coil
Carole Collier

Donesha Collier
Jezzlyn Comas
Kimberly Cruz
Claudia Davalos
Anita De Lara
Jordan Deahl
Vanessa Delgado

Cady Delhotal
Justin Delhotal
Alexandra Denault-Floyd
Riley Dennis
Elisabeth Desiron
Diego Diaz
Noemi Diaz

Stephanie Dicintio
Erika Dominguez
Kyle Donahoe
Elizabeth Dornbush
Christopher Dowse
Rachel Druek
Brittney Drury

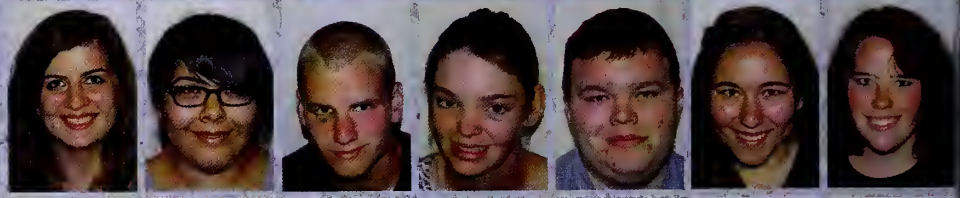

Amy Duke
Timothy Duke
Cristian Duran
Joseph Duszynski
Jeffrey Dwyer
Francis Eberwein
Amanda Englehardt

Berit Ericson
Emily Ernst
Julia Escamilla
Gilma Escobar
Gabriela Escobedo
Rocco Fagiano
Mitchell Farney

Erik Figueroa
Andre Finney
Nicholas Fiorito
Adam Friedrich

Blanca Fuentes
Matthew Gapski
Raul Garcia
Hannah Gard
Jeralmiah Garmon

Corey Garrity
Danielle Garza
Bryan Genter
Ragine Gibbs
Hector Godinez
Kristina Gomez

Nancy Gomez
Jordan Gonzales
Viviana Gonzalez
Jared Gosse
Kara Grimm
Kelley Guastella
Blaine Hamlett

Nathaniel Hammonds
Nicole Harris
Ricky Harris
Erica Hauer
Angela Hennig
Darian Herman
Linda Hernandez

Sonia Hernandez
Yesenia Hernandez
Emily Hoffman
John Hoffman
Arien Holste
Emilie Howe
Hui Yi Huang

Zachary Huffman
Ricardo Hurley
Alexander Irwin
Antwon James
Shannon Jarka
Aiya Johnson
Meghan Johnson

Samiya Johnson
Ariana Jordan
Cassandra Jordan
Jaya Joseph
Haley Kalinichenko
Hannah Kaul
Rebecca Keehner

Laura Kelly
Jillyan Kimble
Alanna Kish
Kevin Koenig

Joel Kosberg
Zachary Kotecki
Karolina Krol
Andrew Kroncke
Ashley Kugath

Karol Kulak
Jessica Laird
Rebecca Lamanna
Monika Lapinski
Jennifer Lebeck
Cole Leslie

Justin Lewis
Eric Lindquist
Daniel Lo Dolce
Robert Lock
Jonathan Logli
Sarah Lovato
Marcus Lucas

Hannah Luebcke
Janet Luevano
Anthony Mallegni
Joseph Malme
Molly Marcinonis
Keiandre Marks
Diana Martinez

James Mazzone
Terry McCray
Dehjua McGee
Rebecca McGuffey
Corinne McKenna
Cassidy McSheffrey
Shannon Meeks

Yesenia Mercado
Ashley Miller
Christopher Milz
Nicholas Mitrovich
Viridiana Moctezuma
Vanessa Montanez
Jessica Monteon

Megan Moore
Emily Moravec
Adriana Moreno
Jaclyn Morgan
Randolph Murbach
Jazmine Napoles
Taylor Nehmer

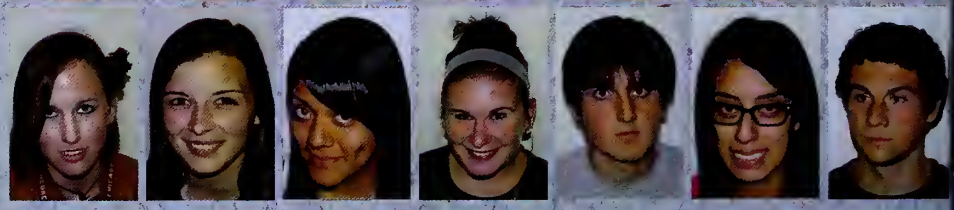

Nguyet Nguyen
Paris Noble
Marlene Nunez
Courtney Nurczyk

Jorge Ocasio Comparini
Tyler Oden
Samantha Olah
Larry Oldenburg
Teresa Onstott

Emma Otto
Adilene Palma
Peter Paterno
Alexander Patt
Sarah Periaswamy
Abigail Perry

Mary Rose Peterson
Rebecca Peterson
Abigail Pierce
Dominique Pittman
Lilly Poor
Jasmine Power
Alejandra Prado

Nicole Przygocki
Lilianna Puente
Maggie Qualter
Erika Quezada
Alan Quinones
Thalia Ramirez
Shawna Rembold

Ashly Riethmeier
Michaela Rivera
Dwan Robinson
Rena Robinson
Priscilla Rodriguez
Lynzee Rohde
Estefany Romero

Salvador Romero
Alexis Rosa
Gabriella Roth
Hannah Rummel
Canarian Russell
Victoria Saam
Alisha Sachinski

Abril Salas
Alicia Salata
Denice Salgado
Dan Joseph San
Buenaventura
Ana Sanchez
Krystal Sanders
Alexandro Santillan

Rachel Schaefer
Rachel Schafer
Haley Schlicht
Brittany Schuld

Kristen Shimko
Matthew Slaybaugh
Rachael Smith
Robert Smith
Leenah Softa
Leenah Softa

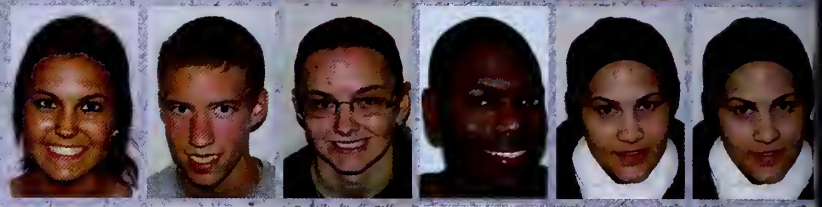

Wendy Sotelo
Laura Sprudzs
Elizabeth Steinhoff
Chanel Stelmachowicz
Anthony Stephens
Maximillian Stocchero
Ashley Strommen

George Suchy
Andreana Taormina
Jamal Taylor
Amanee Teague
Martin Thomas
Michael Traversa
Edith Trejo

Elise Troemel
Christopher Trulis
Ashley Tucker
Angelo Turco
Christina Ukachukwu
Mary Umstattd
Michael Vandenbroucke

Joselyn Vargas
Samantha Vargas
Mariela Vazquez
Niko Vercelletto
Danielle Wade
Madeleine Wagner
Antoine Ward

Robert Weihofen
Erinn Whiteside
Mitchell Whiteside
Franceska Williams
Piniece Williams
Solomon Williams
Grace Williamson

Alexandra Wilson
Tyler Wilson
Shannon Wind
Angelik Young
Victoria Zalizna
Stephanie Zamorano
Brooke Zauner

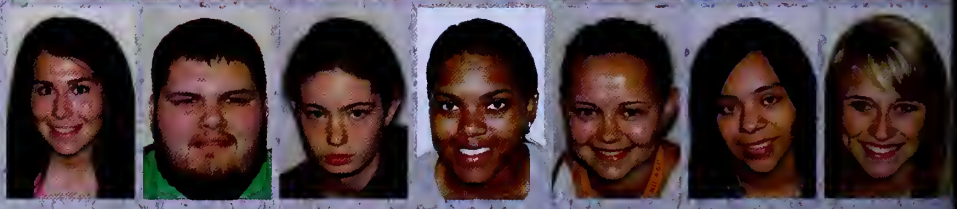

GUTTER

COPYRIGHT

After 5 years, this is my last year as Advisor for Pillars Yearbook. I am so thankful for the amazing staff, their dedication and perseverance. It has been an honor and a privelege to work with them. Thank you! - *Ginny Illich*

PICAS

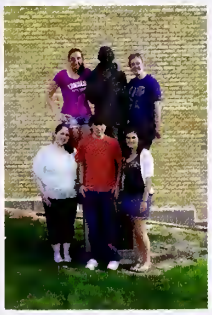

This year's staff: David Collins, Heidi Scheck, Kenzie Peters, Alyse Hamel, & Melissa Staal.

Body Copy

Yerd

BLEED

FONTS

Kenzie Peters,
Senior Editor

A

Abdul-Ahad, Sultan 74
Abel, Breanna 92
Abreau, Irhani 105
Abreu, Imani 105
Achurra, Francisco 96
Activities, Campus 112
Adam, James 85, 116
Adams, Alicia 92, 98
Adams, Clarissa 99
Adams, Joe 37
Adams, Joseph 62
Aguilar, Rogelio 99
Aguilar Wilson, Claudia 74
Aird, Catriona 105
Aires, De 112
Aitcheson, Veronica 98
Akers, Caleb 25, 54, 104, 105
Alan, Dr 119
Albrecht, Kathryn 74
Alesh, Laura 80, 107
Alfaro, Jose 92
Allison, MM North 16
Allen, Kristin 25, 60, 105
Allman, Phillip 90, 53, 74, 88
Almaoui, Delilah 82
Alshohrani, Alanood 105
Alshumaysh, Abdulmajeed 103
Amber, Meghan Johnson 10
Amescua, Michael 83, 105
Amstutz, Kevin 103
Amstutz, Zevin 18
Amundson, Ashlyn 17, 74, 89
Ana, Santa 68
Anderson, Christina 86, 92
Anderson, Jessica 19, 105
Anderson, Marlar 99, 83
Anderson, Melanie 92, 105
Anderson, Michael 74, 82
Anderson, Rashada 18, 37, 103
Andersonsab, Kelly 26, 68, 82
Angelillo, Joe 41
Angelillo, Joseph 74, 81
Ahlers, Victoria 88, 90
Ann, Sarah 114
Anzaldi, Robert 74
Apartment, Thomas 78
Apartments, Thomas 119
Apartments, Thomas 16
Aquarium, Shedd 11
Arane, Jocelyn 92
Arduino, John 74
ARE THE WINNERS 14
Arfaen, Dr Debbie 70
Arizmendi, Lorena 74, 87
Armstrong, Gene Kade 16
Armstrong, Kathryn 82, 83
Armstrong, Rosie 6
Art, Senior 118
Art Department 68, 63
Artes 61
Artist, Favorite Campus 14
Arts, Fiber 50
Arts, The 1
Ashbaugh, Samanta 94, 50, 37, 89
Association, National 46
AT HERE'S WAVING 10
Athlete, Favorite 14
Athletes, Christian 104
Atkins, Jon 41
Atkins, Jonathan 88
Atkinson, Anthony 88
Auernhamer, Adam 83
Auger, Chris 38
Auger, Christopher 83, 105
Auger, Noah 90, 99
August, Emily 14, 74, 88
Avengers, The 78
Avery, Isaac 23, 74, 88
Avilos, Brenda 105
Award, CUC Image 14
Award, CUC Mission 14
Award, First Lady 6
Awards, Shine 14, 45, 119
Awe, Soundless 57, 61
AWE, SOUNDLESS 61
Awrey, Nicholas 86
Ayala, David 100
Azam, Sal 82

B

Babcock, Karolina 90
Bagg, David 58, 74, 83
Bahama, Frances 105
Bahr, Michael 18, 106
Bahr, Mike 86
Bailey, Michael 20, 99
Bailey, Mike 58
Bailey, Mitch 98
Baker, Andre 89
Baker, Melinda 92, 99
Baldridge, Shelley 14, 105
Baldwin, Amanda 83
Band, Cougar 56, 115
Band, Jazz 53, 115
BAND, JAZZ 53
Band, Pep 5, 56
Band, The 38
Banks, Anthony 85, 86, 99
Banks, Cameron 60, 55, 86, 89
Banks, Melody 59
Banner, Page 9
Banquet, Student Leadership 116
Banquet, Work 9, 14
Barnhorst, Marie 92
Barnin, Laurence 89
Baran, Anthony 99
Bardgett, Samantha 14
Bargo, Nichole 57, 98
Barham, Diane 82, 83, 105
Barnes, Kevin 105
Barnhill, Nicholas 105
Barnhill, Nick 18, 41
Barone, Vincent 105
Barrera, Rudy 99
Barrett, Anthony 88
Barrett, Tony 41
Barron, Deidre 74
Barron, Luis 105
Bart, John 53, 74, 83
Bartch, Jacob 80, 99
Bartch, Sean 74, 81
Bartosewicz, Kevin 89
Baseball 41
Baseball, Men's 41
Basketball, Men's 8, 87, 38, 116, 119
Basketball, Women's 6, 39, 120
Batenbach, Maxwell 74, 88
Baumbaugh, Maxwell 38
Baumgart, Kelly 74
Bauer, Kelly 6, 86, 36, 74, 88
Baxic, Johan 99
Beach, Long 88
Bean, Aaron 83
Beasley, Lindsay 81, 37, 98
Beautiful, Most 119
Becker, Peter 20, 98
Beckman, Martin 87
Beckman, Mary 83
Bedrosian, Marilyn 81, 35, 36, 90
Beelar, Bobby 81
Beelen, Robert 88
Belmonte, Brit 14, 38, 105
Bensel, Matt 14, 51
Bensel, Susan 105
Belchak, Marla 83
Belli, Dorothy 18, 35, 98
Belvery, Kayleigh 79
Bendiwalla, Veronica 21, 98
Benites, Leslie 89
Bennett, Caitlin 74, 89
Bennett, Christina 71, 74, 88
Bennett, Nevadagabrielle 98
Bergmann, Kyle 58, 85
Bergmann, Laura 87
Bergston, Brandon 98
Berkheimer, Nichole 105
Berkoben, Chad 55, 83, 90
Bernal, Emily 102
Bethras, Colin 80, 51, 105
Betz, Dessiness 115
Bevin, Sherry 83, 87
Bice-Anne, Elise 119
Bices, Elise 35, 60
Bidar, Martin 83
Biel, Catherine 90, 99
Bielecki Garcia, Jacelyn 88
Biem, Clinton 35, 50, 56, 99
Bigel, Sarah 18
Bill, Dr 114
Blanington, Derek 80, 81, 88
Blanton, Anissa 89
Bleeck, Melissa 81, 98
Blaker, Sarah 99
Blackwell, De Alice 83
Block, Jon 18
Block, Jonathan 34, 105
Bloom, Hunter 18, 98, 105
Blue, Bright 115
Board, Campus Activities 85
Bochat, Alex 40
Bochat, Allison 16, 105
Body, Jordan 85, 86
Body, Sandoval 117
Boendorfer, Dallas 74, 88
Boggs, Jenna 81, 38, 98
Boggs, Jonathan Jamal 16
Bohm, William 83
Boldrosian, Khatanarga 83
Boldon, Kimberly 99
Bolo, Justin 37, 99
Bolwerk, Andrew 80, 99
Bomscopel, Tracy 81, 87, 99
Boswell, Marcus 78
Boschenfeld, Dr Alan 73
Bouchner, Kevin 70
Bowman, Brittany 85, 35, 89
Boxwick, Aurora 85, 105
Boggs, Darrell 88
Bowers, Caitlin 81, 98
Bowles, Kasarian 105
Bowles, Katrina 18
Boyd, Brianna 35, 105
Boyer, Aaron 85, 31, 37, 105
Boyer, Maurice 34
Bradshaw, Julie 74
Breckdoll, Erika 98
Bredeson, Samantha 41, 98
Brendel, Sarah 80, 88
Brendlick, Christian 85
Bretz, Joseph 89

Brogue, Kelsey 28, 105
Brogolio, Daniela 99
Brown, William 38, 74, 95
Bullo, Melissa 74, 82
Bruhn/Kramer Purple 37
Brunner, Paul 8
Bruska, Ayell 39, 69
Bualiel, Jessica 80, 89
Brown, Charles 34
Brown, Katherine 74, 83
Brown, Monique 38
Brown, Mykeelbia 38
Brown, Rimel 36
Brown, Samantha 10, 31, 37, 105
Browne, Joe 88
Browne, Joseph 98
Brumbaugh, Zachary 55, 85
Brundage, Karina 84
Brundage, Katrina 9, 28, 74, 83
Bruno, Chris 35, 29
Bruso, Christopher 74
Brumer, Mac 58
Brumer, Michael 83, 55, 83
Bowla, Patrick 99
Buch, Natalie 84, 43, 83
Buczak, Thomas 74, 83
Budrow, Ahmad 33
Buenaventura, San 100, 116
Bullhuis, Erin 83
Bumbaris, Katherine 83
Burgener, Emily 19, 105
Burke, Heather 74, 83
Burlane, Alex 98
Burlew, Abigail 17, 83
Burmeister, Brooke 81, 35, 74, 83
Burns, Jessica 98
Burn, Sarah 34, 83
Bliesh, Glen 73
Busch, Lauren 35, 75, 83
Bussgansitz, Sofie 99
Butler, Desmond 75, 83
Butler, Karla 18, 57, 105
Byrne, Zachary 80, 103
Byrne, Zack 83

C

Calasanting Dalael, Jeff 18
Calasanting Dalael, Jeffrey 28, 107
Caberet 80
Cadwallader, Elia 105
Cady, Morgan 89
Calderon, Cristina 81
Calderon, Joseph 98
Caldwell, Andrea 37, 99
Caldwell, Thomas 84
Calimus, Anna 14, 99
Camacho, Jennifer 106
Camacho, Melissa 28
Camacho, Stephanie 99
Camarillo, Diana 85
Campbell, Darrell 92
Campbell, Hillary 21, 35, 106
Campbell, Steven 83
Campbell, Susanna 17, 99
Campus, Favorite 118, 119
Cano, Elena 99
Capra, Joseph 83
Capuler, Lady 38
Carbajal, Jasmine 92
Cardenas, Jose 75, 83
Carlo, David 24, 92
Carlos, Jennifer 108
Carnathan, John 99
Carone, Antonio 75
Carpenter, Emily 80, 83
Carr, Alvin 26, 98
Carr, Caleb 18, 31, 37, 106
Carrabia, Andrea 1, 2, 33, 83
Carrasquillo, Inez 50, 106
Carrillo, Deanna 99
Carrillo, Kevech 108
Carroll, Jaclyn 106
Carter, Sara 16
Carter, Samuel 18, 105
Carter, Tonyia 92
Caruso, Adrian 99
Cashmer, Leah 18, 106
Cassidy, Allison 34, 89, 83
Cassel, MM South 16
Castaneda, Alyssa 92, 99
Castillero, Desiderio Rene 84
Castillero, Rene 4, 8, 26, 75, 85
Castillero, Denise 85
Castillero, Ryan 26, 99
Castrejon, Ariana 51, 83
Castrejon, Lisco 97
Catania, Anais 75
Catchings, Nathaniel 106
Cazlos, Claudette 98
Cecala, Alexandra 97
Cerda, Victor 99, 52, 106
Cervantes, Almadelia 78, 83
Chan, Wing Sze 75, 83
Chance, Marissa 83
Chaney, Dazmine 35, 59, 106
Chaplin, Rebecca 81, 99
Charles, Captain 57
Charnesky, Jennifer 83
Chavez, Alah 106
Chavez, Kenya 117
Chavez, Laura 83
Chavez, Natalie 83
Chavez Molina, Kenya 99
Chen, Xiaoxu 92
Chiesna, Andrej 83
Choir, University Handbell 59
Chomiak, Anna 21, 83, 99
Christ, Jesus 8
Christensen, Brendrick 54
Christiansen, Brendrick 10, 99
Christopher, David 118
Christopherson, Rebekah 21, 75, 83
Circelli, Christina 99
CIT - Maroon & Gold 8
City, Italy 104
City, Kansas 104
Claewallader, Elia 19
Clarke, Denise 83
Close, Jerry 13
Clouthier, Kimberley 35
Club, Art 46
Club, Logic Gaming 9, 57
Club Ping Pong 45
Clubs & Orgs. 46, 47
Clubs & Orgs. Lime Green 45
Collee, Dear 4
Coel, Stephanie 21, 106
Colapietro, Daniele 92
Colapietro, Danny 25, 29, 46
College, Edgewood 35
Collier, Carole 19, 106
Collier, Denesha 18, 106
Collins, David 78, 83, 111
Collins, Dezon 25, 98
Collins, Mary 92
Colon, Jessica 99
Comas, Jocelyn 69, 106
Commencement 70, 71
Commencement, Fall 71
Commencement, Spring 119
Compartal, Jorge Oculo 88, 109
Conkling, Christopher 58, 99
Conlin, Pat 41
Conlin, Patrick 83
Conroy, Kelly 75
Contorno, Nick 41, 83
Cookling, Christopher 58
Copeland, Khyre 88
Corbin, Janeen 84, 83
Corchado, Toni 99, 99
Cortez, Anabel 75, 83
Cortez, Leslie 99
Cortez, Patricia 99
Cougar Band 56
Country, Cross 37, 31, 98, 113
Court, Homecoming 6
Courter, Jacob 18, 83
Courter, Lindemann Jacob 16
Cox, Steve 41
Cox, Steven 98
Craft, Dale 29
Crawford, Robert 75, 83
Crenshaw, Jade 83
Crockett, Maggi 83
Cross Country 31
Cruz, Gabriel 75
Cruz, Kimberly 18, 106
Cruz, Yanely 92
Cullen, Michael 20, 92
Culotta, James 99
Cunningham, Chloe 45, 99
Curtis, Courtney 83
CYM Red 65, 66, 67

D

Dablevicture, Indre 75
Dale, Leslie 17, 68, 99
DAlessandro, Nicholas 100
Daley, Caitlin 29, 83
Dalton, Aaron 83
Dalton, Samantha 75
Daniel, Ellen 75, 83
Darnstaedt, Alecia 17, 34, 83
Darnstaldt, Alecia 75
Daugherty, Ross 71
Davalos, Claudia 106
David Purple 20
Davis, Crystal 75, 83
Davis, Jarin 98
Davis, Marie 17, 83
Davis, Merrell 33, 37, 75, 83
Davis, Raquel 99
Davy, Annie 73
Dawursk, Sarah 75
Dazzlers 36
DCI Placement Red 68
Deacon, Robert 93
Deaconess Placement Red 69
Deahl, Jordan 53, 106
Dean, Favorite 14
Dear, Christian 84
Dear C. J. 18
Deb, Dr 118
Debbie, Dr 118
Debonnett, Daniel 75, 84
DeBonnett, Daniel 29
Deborah, Dr. 118
Decaluwe, Scott 75, 84
De Dera, Lisette 84
Dedication, Yearbook 120
Deford, Samantah 75
DeFord, Samantha 17, 84
DeFord, Sami 40
Degollado, Eden 99
Degollado, Ramon 99
de Kamp, Amanda Van

21, 31, 103
Delaquila, Christian 75
DeLaPuente, Adrian 84
De La Puente, Adrián 99
De Lara, Anita 108
DeLeon, Dehlia 84
Delgado, Joseph 100
Delgado, Vanessa 21, 106
DelGrosso, Christina 18, 32, 54, 100
Delhotal, Cady 106
Delhotal, Justin 19, 106
Delrosario, Erica 75
Del Rosario, Erica 84
Del Toro, Elizabeth 99
Demith, Spenser 38, 93
Denault Floyd, Alexandra 29, 106
Denholm, Geordie 46, 58, 94
Denholm, George 24, 54, 93
Denkert, Matthew 23, 55, 84
Dennis, Riley 28, 106
Department, Art 82, 112
Dera, De 84, 113
Dewecki, Shavaughne 40
Desiron, Elizabeth 18, 106
Devitt, Haley 100
Devey, Sydney 22, 36, 100
Diaz, Diego 32, 108
Diaz, Judith 84
Diaz, Lizette 75, 84
Diaz, Mayra 73, 84
Diaz, Noemi 106
Diazleal, Michelle 92
Dicintio, Stephanie 106
DiCristofano, Ashley 39
Dielingen, Von 90, 119
Dimaio, Joseph 84
Dixon, Kelly 24, 52, 54, 84
Dobbins, Augusta 84
Dobbins, Halley 21, 52, 53, 100
Dodacra, Allison 16, 52, 75, 84
Dogs, Comfort 98
Dolce, Daniel Lo 108
Dolce, Lo 108, 116
Dominguez, Erika 106
Dominguez, Juan 75
Dominguez Jr., Juan 84
Dontrese, Ashley 93
Domrose, Ken 18
Donehoo, Kyle 106
Donelldson Aeriana 22, 37, 100
Donaoua, Kyle 18
Dornbush, Elizabeth 18, 100
Dow-Kuh, Lauren 75, 84
Doughterty Kelly 84
Douglas, Jared 84
Dowse, Christopher 20, 106
Drusk, Rachel 22, 53, 106
Drury, Brittany 92
Drury, Brittney 92, 106
Duell Durán, Ariel 21, 39, 84
Ducy, Dr Bill 70
Duke, Amy 19, 53, 55, 106
Duke, Andrew 84
Duke, Timothy 106
Dunbar, Alphonso 38, 93
Duran, Cristián 31, 108
Duran, Gisela 84
Duszynski, Joe 18, 88, 37
Duszynski, Joseph 106
Dwyer, Jeff 18, 28, 29
Dwyer, Jeffrey 106
Dyankova, Nadezhda 93
Dybisz, Michelle 100
Dyer, Traci 30

E

Eaton, Joshlynn 37, 93
Eberwein, Francis 106
Eby, Matthew 20, 75, 84
Eck, Jenifer 100
Edison, Jeffrey 93, 100
Eichholzer, Dan 41
Eichholzer, Daniel 84
Eifert, Rebecca 53, 55, 84
Elizondo, Christian 39, 93
Elston, Marcus 23, 38, 93
Englehardt, Amanda 19, 42, 53, 55, 104, 106
Enriquez, Rosa 93
Erickson, Berit 18, 100, 106
Ernst, Emily 19, 33, 106
Ernst, Scott 98
Escalus, Queen 98
Escamilla, Julia 106
Eschelbach, Abigail 63, 73
Eschelbach, Dr 14
Eschenbaum Sarah 17, 100
Escober, Gilma 106
Escobedo, Gabriela 106
Escobar, Gilma 25
Espinoza, Laura 84
Esteban, Anabel 75, 84
Evans, Kelly 92
Event, Servant 48, 98
Eyre, Sarah 93
Eyre, Sarah Ann 33

F

Fagiano, Rocco 106
Fair, Rhonda 75
Farnsliar, Kyle 73
Farmer, Lucas 88, 84
Farney, Mitchell 85, 106
Farrell, Terry 35
Farwell, Benjamin 25, 92
Favela, Adriane 84
Fearrin, Nichole 57
Fearrin, Nicole 18, 21, 88, 84
Felde, Danielle 25, 100
Felix, Mudow 93
Ferber, Alana 36
Ferber, Alanna 22, 76, 84
Fernandez, Nancy 93
Fernandez, Nathaly 79, 84
Ferraro, Tim 41
Fest, Latino 98
Festival, Spring Music 51, 63
Field, Eleanor 84
Fiala, Elite 76
Figueroa, Aracelis 31, 37, 88
Figueroa, Erik 107
Figueroa, Ruby 14, 35, 93
Filomeno, Regina 93
Finney, Anilre 32, 107
Fioravanti, Robert 76
Fiorito, Nicholas 90, 107
Fischer, Amy 24, 50, 93
Fischer, Doc 84
Fischer, Ted 20, 31, 37, 93
Fitzsimmons, Paige 3, 19, 54
Fitzsimmons, Paige 93
Fjerstad, Emily 76, 84
Flelschman, Teresa 76
Floyd, Kinsey 38, 76, 84
Folley, Talley's 58
Folly, Talley's 119
FOOTBALL, COUGAR 93
Football, Maroon 98, 99
Foote, Carolyn 22, 100
Forbes, Adina 17, 100
Forrest, Spring 10, 11, 24, 45, 119
Forster, Megan 69
Foss, Louis 20, 41, 100
Foss, Natalie 4, 14, 93
Frampton, Robert 76
Franklin, Nicole 24, 54
Fratto, Robby 70
Frazier, Marcus 98, 93
Freidhof, Cord 17, 100
Freshman 108, 107, 108, 109, 110
Fricke, Katrina 36, 53, 54, 84
Friedrich, Adam 25, 55, 56, 107
Froehlich, Jessica 21, 100
Frommel, Dhar 57
Fuentes, Bianot 107
Fulas, Delana 75, 84

G

Gahgan, Veronica 76, 84
Galanos, Sarah 100
Gallegos, Jennifer 70, 93
Gallo, Kathryn 84
Galvan, Elias 93
Galvez, Claude 93
Gamble, Cierra 49, 89
Gamboa, Brenda 76
Gaming, Logic 113
GAMING, LOGIC 41
Gapski, Marc 18, 37
Gapski, Matthew 107
Garner, Jordan 35, 54, 100
Garcia, Henry 37, 100
Garcia, Jose 93
Garcia, Katherine 109
Garcia, Raul 107
Gard, Hannah 19, 107
Gardiano, Jessica 100
Gargula, Ashley 84
Garlick, Lyndsey 76, 84
Garmon, Jonathan 107
Garvey, Corey 16, 107
Garza, Danielle 53, 107
Garza, Damary 19
Gauthier, Kaylin 69
Gentle, Jessica 93, 59, 93
Genuit, Sarah 93, 37, 93
Genovese, Sara 37, 55, 35, 100
Gentry, Bryan 85, 107
Gerecke, Melanie 35, 84
Gerth, Erin 19, 100
Geyer, Carl 17, 93
Giammanco, Antonia 18, 38, 93
Gibbs, Bonne 107
Gibson, GuyShawna 84
Gibson, Guyshawna 76
Gley, Thomas 41, 93
Gleason, Clarissa 84
Gillespie, David 9, 56, 76, 84
Gillespie, Samantha 93
Gilbe, Kristyn 100
Gillespie, David 84
Gleason, Andrew 93
Gleason, Andrew 99
Glenn, Dorothy 84
Glombicki, Justin 56, 76, 84
Godinez, Hector 38, 107
Godwin, Malcolm 84
Goggins, Jacquanet 100
Golden, Thomas 57
Golden, Taylor 93
Gomez, Bryanna 94
Gomez, Kristina 107
Gomez, Nancy 107
Gomez, Vanessa 76, 84
Gonzales, Jordan 18, 88, 107
Gonzalez, Magdalena

21, 63
Gonzalez, Hadley 100
Gonzalez, Vivianna 19, 107
Gordan, Bianca 23, 30, 62
Gross, Jared 22, 95, 107
Gould, Alexander 26, 100
Graskins, Diana 76, 85
Government, VOICE Student 84
Gowen, Molly 14, 18, 69, 85
Graduates Portraits 77, 78, 79
Graham, Teresa 100
Grandt, James 76
Gramer, Haley 21, 53, 100
Gray, The 120
Green, Crystal 100
Green, Jillian 85
Green, Kenneth 18, 34, 100
Green, Lime 113, 119
Greenbaum, Rachel 32
Gweon, Meagan 76
Greninger, Sandra 22, 93
Greenwald, Matthew 14
Grimm, Kara 10, 59, 107
Grimm, Minnie Kara 57
Grime, Alyssa 95
Grime, Purple 24, 93
Grotelueschen, Josh 31
Grotelueschen, Joshua 93
Grotelueschen, Joshua 94
Grunewald, Matthew 19, 35, 55, 93
Gruska, Michael 80, 100
Guarcello, Kelley 32, 107
Guarcello, Kelly 37
Gudel, Natalie 93
Guerrero, Denise 85
Guerrero, Lorian 93
Guarcello, Kelley 95
Gutierrez, Andy 85
Guzman, Jorge 38, 100

H

Hackbert, Abby 6, 58
Hackbert, Abigail 26, 76, 85
Hagens, Kevin 35, 93
Hager, Kristin 95
Haklarovic, Meaz 85
Halfway, Meet Us 19, 13
Hall, Anna 88, 100
Hall, Michael 95, 95
Hamel, Alyse 17, 94, 111
Hamlett, Blaine 15, 107
Hammack, Robert 29, 83
Hammonds, Nathaniel 107
Hamrick, Rachel 17, 56, 100
Handbell, University 113
Handbells/Schola 52
Hann, Dayna 21, 100
Hansen, Katelyn 7, 14, 93, 46, 69, 85
Hanson, Jody 76, 85
Hardy, Olivia 76, 85
Harlenrider, Blythe 33, 69, 85
Harris, Nicole 19, 107
Harris, Ricky 107
Hartfiel, Philip 23, 54, 100
Hasler, Mertin 76
Hasselbring, Callie 33, 100
Hatch, Priscilla 76
Hauer, Erica 107
Hayes, Ryan 30, 41, 100
Healy, Michelle 76
Hedrick, Jessica 76, 85
Heinsoth, Kristy 94
Heine, Joshua 20, 53, 85
Heise, Robert 28, 100
Heller, Kyle 20, 53, 94
Helmfetch, Jamie 46, 54, 83
Hemme, Michael 94
Henchel, Kayla 85
Hennessy, Eric 28
Hennig, Angela 32, 30, 37, 107
Heppe, Phillip 24, 34, 100
Herboth, Kathleen 33, 85
Herman, Darian 107
Hernandez, Crystal 76, 85
Hernandez, Danielle 100
Hernandez, Dominick 94
Hernandez, Linda 107
Hernandez, Luis 94
Hernandez, Rosio 100
Hernandez, Sonia 107
Hernandez, Yesenia 107
Herrera, Vanessa 85
Heward, Danielle 19
Hickey, Alexandra 94
Hinch, Jenni 28
Hinck, Jennifer 24, 85
Hinton, Latavia 85
Hipskind, Melissa 22, 100
Hires, Olivia 10, 85
Hitzeroth, Sara 100
Hoffman, Emily 88, 107
Hoffman, John 18, 31, 37, 107
Hoffmann, Abbi 76
Hoffmann, Abigail 85
Hogan, Sarah 85
Hogrefe, Nicholas 100
Hoque, Shalav 94
Hollinger, Nicholas 76, 85
Holowach, Linda 14
Holste, Amber Lee 22, 94
Holste, Arien 19, 107
Homann, Brian 20, 100
Homecoming Maroon & Gold 6 7
Hood, Janeisha 76, 85
Hope, CYM 66
Hoque, Shalav 38
Houston, Aurtiro 38, 76, 85
Howard, Danielle 101, 104
Howard, Dominique 101
Howard, Rynn 6, 26, 46, 52, 55, 56, 68, 85
Howe, Allison 85
Howe, Emilie 21, 107
Howley, Michael 85
Howrad, Ryan 4
Huang, Hui Yi 107
Huber, Kyle 20, 41, 94
Huebscher, Heather 17, 32, 35, 69, 85
Huffman, Zach 18, 31, 37
Huffman, Zachary 107
Hughes, Kevin 32, 76, 85
Hughes, Rhianna 54, 76, 85
Hurley, Ricardo 23, 107
Hurpen, Anthony 37, 101
Hykes, Kyle 85
Hynes, Dean 14, 45

I

III, McVay 116
III, McVay 118
Illich, Ginny 111
Illich, Scott 24, 29, 85
Illich, Scotty 8, 29
Illich, Seth 70, 71, 76
Image, CUC 112
Impeartrice, Morgan 19, 101
IN, Albion 69
In The Soundless Awe 57
Intramural Sports 42
Irizarry, Eric 76, 85
Irwin, Alex 37
Irwin, Alexander 22, 107
Irwin, Cassandra 25, 85
Irwin, Cassie 4, 6, 7, 37
Ishola, Isaac 32
Ishola, Taiwo 23, 94
Iverson, Robert 94

J

Jacob, David 116
Jacob, Lindemann 113
Jacob, Susanna 94
Jahns, Chris 32
Jahns, Christopher 85
James, Antwon 37, 107
James, Clay 14
James, Clayton 24, 32, 101
James, Sarah 30, 40, 63, 85
Jamison, Qiana 76
Janda, Steven 85
Janis, Elizabeth 94
Janousky, Erich 28
Jarka, Shannon 107
Jazz Band/Chamber Orchestra 53
Jeff, Pastor 116
Jelderks, Sam 63
Jelderks, Samantha 26, 85
Jendreszak, Kati 58
Jenna, Jonathan 112
Jensen, Eric 41, 94
Jensen, Jenni 40
Jensen, Jennifer 101
Jenson, Elizabeth 24, 69, 77, 85
John, Dr. 115
Johnon, Aiya 18
Johnson, Aiya 107
Johnson, Alya 37
Johnson, Bart 24
Johnson, Bartholomew 55
Johnson, Brandon 22, 38, 101
Johnson, Dr. John 70
Johnson, Hannah 94
Johnson, Keegan 77, 85
Johnson, Margaret 101
Johnson, Meghan 18, 107, 112
Johnson, Natalie 94
Johnson, President 9
Johnson, Ryan 23, 101
Johnson, Samiya 19, 107
Johnson, Virginia 21, 101
Jonathan, Lindemann 119
Jonathan, Purple 21
Jones, Devon 25, 38, 101
Jones, Sherman 29, 94
Jones, Tyler 38
Jonker, Cassandra 22, 55, 94
Jordan, Ariana 107
Jordan, Brohm 120
Jordan, Cassandra 107
Jordan, Kaycee 118
Jording, Jeremiah 24, 94
Joseph, Dan 109, 118
Joseph, Jaya 18, 37, 107
Joseph, Sydney 94, 101
Joss, Kyle 32, 94
Jr, Dominguez 34, 114
Juniors 92, 93, 94, 95,

96, 97

K

Kaim, Kristopher 82
Kalicki, Michael 94
Kalinichenko, Haley 21, 40, 107
Kapelle, Bright Blue 54
Kapralos, Ioannis 94
Kara, Marina 115
Karda, Mary 94
Karlson, Deaconess Betsy 46
Karolus, Stephanie 77, 85
Kass, Jessica 17, 60, 85
Katie, Grose 112
Kaul, Hannah 19, 34, 107
Kearns, Megan 24, 55, 94
Keating, Catherine 59, 85
Kecskeg, Paige 94
Keehner, Rebecca 59, 55, 107
Keenher, Rebecca 18
Keenon, Halle 77
Keller, Abby 19
Keller, Abigail 54, 101
Keller, Andrew 24, 55, 56, 101
Keller, Michael 24, 58, 53, 55, 85
Kelly, Andrea 17, 60, 85
Kelly, Laura 108
Kemperna, Kurt 41, 101
Kennedy, Kathryn 21, 101
Kepinski, Michael 77, 86
Kern, Timothy 24, 55, 94
Keseman, Hanna 69
Keseman, Hannah 53, 55, 69, 86
Key, Aaron 94
Key, Samuel 59, 60
Kiedrowska, Patrycja 94
Kimble, Jillyan 108
Kimes, Thomas 86
Kimes, Timothy 77, 86
Kimes, Tom 77
Kindt, Linnea 18, 101
King, Dominique 54, 77, 86
Kirby, Lorenda 46, 54, 86
Kirk, Kristen 21, 101
Kish, Alanna 58, 108
Kish, Ryan 98
Klammer, Catherine 99, 101
Klingberg, Zachary 101
Kluss, Dan 41
Kluss, Daniel 90, 94
Knapps, Deanna 17, 85
Koch, Hannah 54, 86
Koehler, Jacob 14, 77, 86
Koehler, Jake 99, 75
Koehler, Kassandra 21, 101
Koehler, Kassy 38
Koenig, Kevin 16, 108
Koerner, Brittany 101
Kohler, Tyler 20, 101
Kohlmeier, Rebekah 17, 60
Kohn, Purple 19
Kolinovia, CYM 65
Koller, Lisa 65, 90, 94
Komow, Kayla 21, 57, 101
Kocanis, Kelsey 77
Korenchan, Allison 86
Kosberg, Joel 8, 21, 55, 108
Kotecki, Zachary 95, 108
Kowalec, Bryan 77, 86
Kowrow, Kayla 88
Krawiec, Michael 101
Kreeberg, Paige 75
Kreiss, Nicole 77, 86
Kreutzer, David Jacob 16
Kreutzer, Jacob 6, 20, 86
Krol, Karolina 108
Kroll, Heather 8, 91, 77, 86
Kroncke, Andrew 20, 41, 103
Kucera, Magdalena 60
Kucera, Maggie 25, 62, 77
Kuczynski, Ruth 55, 86
Kudyba, Tom 98
Kugath, Ashley 19, 55, 108
Kukulka, Paul 90, 101
Kulak, Karol 55, 55, 108
Kulick, John 86
Kulich, P 41
Kulikulka, Paul 41
Kurth, Dr Lila 3
Kusch, Matthew 24, 59, 94, 77, 86
Kuta, Nicholas 77, 86
Kwiecinski, Devin 77

L

Lady, First 114
Laird, Jessica 85, 109
Lamanna, Becca 19, 24, 37
Lamanna, Rebecca 104
Lamb, Heather 94
LaMie, Julian 94
Lamoso, Justine 91, 101
Lamothe, Lakeith 58
Lana, Erica 94
Lanahi, Rebecca 77, 55
Lande, Jose 59, 59, 94
Lande, Olivia 57, 59
Landeauri, Marcello 101
Landnicht, Julie 55, 86
Landry-Pase, Keven 77
Landry-Pase, Keven 98
Lang, Kyle 58, 60
Lapinski, Monika 108
La Pointe, De 60, 115
Lara, De 108, 115
Lara, Rosemary 77
Laudato, Mamerdhor 51
Lawrence, Friar 58
Lazaro, Yomani 94
Le, Kevin 55, 101
La, Rya Linda 77
Lebeck, Jennifer 55, 108
Lebeck, Jennifer 85
Ledeker, Courtney 77, 86
Lefuc, Autumn 94
Lee, Amber 94, 111
Lee, Armani 94
Lee, James 94
Lehman, Colleen 101
Lehner, Ryan 18, 94
Leisinger, Pastor Jeff 14, 46
Lenz, Oez 58
Lenz, Raymond 24, 77
Leslie, Cole 90, 95, 108
Lewis, Justin 18, 108
Life, Spiritual 117
Life V. Lutheran 60
Lila, Dr 116
Lila, Kurth 3
Lindemann, Pernle 18
Lindquist, Eric 108
Lindy, Lisa 18
Linsner, Dan 41
Little, Julius 83, 94
Lo, Daniel 114
Loari, Tory 77
Lock, Bob 18
Lock, Robert 41, 108
Lockwood, Erin 86
Lofoni, Vincent 94
Locum, Tory 88
Lo Dolce, Daniel 108
Loesop, Kai 26, 86
Logan-Giles, Bristen 85, 86
Logil, Jonathan 108
Lohman, Kayla 24, 45, 94
Lomeli, Elvia 86
Lopez, Alex 37
Lopez, Alejandro 86
Lopez, Alex 7
Lopez, Bryan 58, 77, 86
Lopez, Sandra 86
Lorenz, Maryann 59, 85
Lorenzana, Angelique 94
Lori, Matthew 86
Loubriel, Sean 35, 151
Lotanbarulas, Angela 65, 85
Lorino, Sarah 16, 31, 109
LOVE, FOR THE 98
Loveless, Aaron 65, 37, 94
Lowsche, Monica 94
Lozano, Gabriel 58, 94
Lucas, Marcus 18, 108
Luedeke, Hannah 108
Luetscher, Hannah 18
Luevano, Omar 108
Lydiksen, Jaclyn 19, 101

M

Maas, Molly 14, 55, 77, 86
Macaraeg, Daniel 101
MacCallum, James 98
Mackey, Chris 30, 86
Maddox, Andrew 94
Malaga, Margarita 85, 95
Maldonado, Kasaiyan 86
Maldonado, Marissa 95
Malina, Victoria 86
Mallegni, Anthony 18, 108
Malone, Joes 38
Malone, Joseph 25, 55, 95, 108
Malsh, Steve 21
Manganiello, Lorie 77, 86
Manrique, Charlotte 94, 95
Manzella, Lauren 77
Marasigan, Lawrence 85
Marchan, Ignacio 95
Marciniewicz, Molly 18, 108
Marcia, Molly 7, 73, 77, 86
Marez, Sal 51
Marez, Salvador 86
Marglis, Timothy 95
Mario, Cara 87, 117
Marino, Dr. 116
Marmora, Jose 86
Martes, Kelsey 20, 76, 108
Martin, Katherine 34, 85
Martin, Kathy 4
Martinez, Chayanne 55, 56, 58, 86
Martinez, Diana 99, 108
Martinez, Edgar 58, 101
Martinez, Jasmin 95
Martinez, Karina 101
Martinez, Teresa 98
Mary Martha North Purple 24
Mary Martha South Purple 25
Masko, Hannah 86
Mastromanno, Christina 101
Matoyka, Alex 34
Matovka, Michael 41, 101
Maurita, Elsa 96
Maurer Holzenbeck, Carl 77, 86
Marrot, Carlos 77

Maxwell, Daycha 101
May, Bobbie 59
May, Tyler 80, 88, 101
Mazur, Sandra 101
Mayfield, Alyssa 77
Maxcome, James 108
McBee, Ethan 4, 9, 14, 31, 37, 46, 57, 58, 86
McBee, Kyle 85, 86
McCall, Alexis 95
McCartney, Abby 58, 87
McCauley, Brandon 87
McCray, Terry 80, 108
McDonald, Cara 95
McDonald, Chas 87
McFeely, Teagan 87
McGee, Dehlan 108
McGhee, Jayme 37
McGoody, Emily 87
McGuffey, Rebecca 108
McIntosh, Patrick 23, 38, 84, 95
McKenna, Connor 108
McLaurin, DeAndre 38
Mcnamara, Anthony 77
McPherson, Brian 50, 87
McQueen, Caitlyn 28, 98
McShaffrey, Cassidy 19, 108
McVay III, Charles B. 87
Meana, Ramon 95
Mecoes, Marriana 97, 34, 98
Medal, Brandi 77, 87
Medina, Valerie 34
Meeks, Shannon 18, 32, 34, 55, 105
Meghan, Kulie 117
Mehlamu, Khalekidan 23, 87
Memorial Page 3
Mentor, Andrew 85
Men's Basketball 26
Men's Soccer 34
Men's Tennis 35
Mercado, Yessenia 108
Mertz, Jacob 85
Mertsenich, Andrew 32, 95
Mescall, Austen 93
Mesicano, Yessenia 77
Meyers, Leah 33, 54, 101
Meza, Lisley 87
Michaelson, Mary 87
Michaelson, Erica 40, 58, 101
Middendorf, Micah 32
Mijares, Jacob 95
Mijares, Jake 81
Miles, Olivia 38
Miles, Melanie 78, 87
Miles, Ashley 83, 108
Miller, Elizabeth 24-25, 78, 87
Miller, Kimberly 76, 87
Miller, Liz 10
Miller, Olivia 4, 14, 36, 98, 87
Miller, Shawn 41, 95
Miller, Terrence 78, 87
Miller, Tyler 78, 87
Milroy, Mallory 21, 101
Mitz, Chris 18
Mitz, Christopher 108
Ministry, Concordia Youth 86
Mission, CUIC 119
Mission, Detroit 119
Missions 49
Mitchell, Dawon 87
Minovich, Nicholas 20, 108
Moctezuma, Viridiana 108
Moldenhauer, David 40, 54, 87
Moldenhauer, Sarah 78, 87
Molina, Chavez 99, 113
Molina, Kenyn Chavez 99
Molly, Homecoming Queen 7
Molotte, Elizabeth 69, 87
Mom, Her 15
Monarrez, Edwin 95, 87
Montague, Lady 88
Montanez, Vanessa 108
Montoya, Jessica 108
Montes, Sal 31, 37
Montes, Salvador 78, 87
Moody, Hannah 21, 50, 101
Moody, Kiera 95
Moners, Kathryn 58, 58, 78, 87
Moore, Megan 28, 108
Morales, Gilbert 87
Moran, Courtney 87
Moran, Joe 41
Morris, Joseph 87
Muravec, Emily 83, 103
Moreno, Adriana 108
Moreno, Diana 87
Morgan, Jaclyn 18, 108
Moser, Matthew 20, 101
Mosi, Vic Muntu 38
Mounger, Sarah 78, 87
Mueller, Brenda 24, 32, 54, 101
Mueller, Dan 14, 32, 37
Mueller, Daniel 39, 95
Mueller, John 4, 14, 98, 86, 87
Mueller, Rebecca 32, 95
Muldowney, Brian 20, 95
Mullane, Brendan 15, 58, 101
Munoz, Jose 95
Muntu, Vic 57
Muntu, Vic 117
Muntu-Mosi, Lidorne 20, 101
Murbach, Randolph 20, 108
Music, Spring 114

N

Nannenadt, Erin 87
Napiarkowska, Dorota 95
Napoles, Jazmine 108
Narvy, Jason 73
Nebraska, Concordia 2
Nebrt, Joel 94
Nehmer, Taylor 22, 108
Nehmer, Tyler 32, 78, 87
Nehrt, Joel 78, 87
Nelson, Anthony 87
Nepomuceno, Tina 15
Netisinghe, Constance 87
Netisinghe, Constance 78
Newman, Sean 78
Newspaper, Spectator 62
Nguyen, Christopher 25, 87
Nguyen, Nguyet 108
Nguyen, Tyna 95
Nielsen, Keela 95
Noble, Paris 20, 109
Nois, CYM 65
Nordbrock, Paul 23, 32, 101
North, MM 114
Nugent, Nathanael 95
Nunez, Kathy 78, 87
Nunez, Marlene 108
Nurczyk, Courtney 19, 37, 58, 109

O

Oakley, Jacob 9, 25, 38, 108
Ocasio, Jorge 113
Ocasio-Compariat, Jorge 58
Ocasio-Compariat, Jorge 108
Oden, Tyler 16, 56, 109
O'Halloran, Brent 108
O'Halloran, Brent 20, 98
O'Hara, Kohn Meghan 10
O'Hara, Meghan 95
O'Hara, Meghan 19
Olah, Samantha 19, 103
Olund, Kristin 95
Oldenburg, Larry 20, 109
Olivares, Damien 95
Olsen, Jacob 23, 87
Olsen, Jake 32
Olson, Kayla 87
Onell-Mcdulldis, Sarabeth 78
Onstott, Teresa 109
Optola, Karolina 95
ORCHESTRA, CHAMBER 59
Orchestra, Chamber 115
Orden, Tyler 38
Orland, Erin 87
Ormen, Van 90, 119
Orob, Jessica 87
Orozco, James 78, 87
Ortiz, Daniel 32, 87
Ortiz, Uli 41
Otto, Emma 22, 104, 109
Otto, Katelyn 26, 87
Otto, Katie 69
Overway, Abby 26, 52, 78, 87

P

Padilla, Alicia 102
Padilla, Jose 37, 95
Paduch, Jim 41
Page, Banner 112
Page, Memorial 116
Page, RA 118
Paist, Alexandra 78, 87
Palma, Adilene 109
Paoli, Jason 78, 87
Pappas, Angela 95
Pardun, Lin 102
Park, Overland 69
Parra Garcia, Nayibe 95
PARTY, ARTILS 61
Pasley, Clayton 23, 102
Pasley, J. 14, 28
Passage, Theme 9
Patel, Jay 95
Paterno, Peter 109
Patrick, David 119
Patt, Alexander 25, 109
Patton, Cara Marie 87
Paulenas, Lukas 95
Pauly, Judith 102
Pavlacka, J. 38
Pavlisin, Dylan 102
Pavlison, Dylan 32
Pawell, Kevin 41, 95
Paylisin, Dylan 23
Payne, Andre 102
Pearson, Joe 38
Pearson, Joseph 109
Pearson, Nat 16
Pearson, Nichelle 26, 58, 87
Pearson, Nichelle 78
Pearson, Paul 84, 95
Pedersen, Andy 57
Pedersen, Bailey 21, 87
Peebles, Monique 17, 95
Pennella, Anthony 29, 37, 87
Periaswamy, Sarah 21, 109
Perry, Abbey 31
Perry, Abigail 55, 109
Peters, Emily 11, 81, 33, 54, 56, 95
Peters, Kenzie 10, 26, 86, 111
Petersen, Jillian 78
Peterson, Becca 18
Peterson, Greta 19, 55,

95
Peterson, Mary Rose 55, 109
Peterson, Mike 10
Peterson, Molly 13, 95
Peterson, Rebecca 109
Pfortmiller, Tegan 21, 73, 78, 88
Phillips, Jessica 78
Photo, Group 68
Piatek, Paulina 95
Pichardo, Brian 20, 41, 102
Piel, Lianne 17, 54, 102
Pierce, Abby 18, 37
Pierce, Abigail 109
Piff, Stephen 102
Pinkelman, Adam 78
Pinotti, Meryl 24, 30, 88
Pittman, Dominique 109
Placement, DCE 113
Placement, Deaconess 113
Platt, Brent 102
Pohlhammer, Calvin 88
Pollom, Andrew 14
Pomey, Justin 21, 95
Pong, Ping 113
Pontolle, Ninette 22, 102
Poor, Lilly 19, 33, 109
Popova, Al 78, 88
Poppe, Jon 37
Poppe, Jonathan 78, 88
Poppe, Nathanael 78, 88
Porter, Shaunte 79
Portraits, Graduate 114
POSITIVE, BF 29
Powell, Amy 88
Powell, Rachel 88
Power, Jasmine 109
Powers, Angela 33, 88
Prado, Alejandra 109
Prehlow, Lois 2
President, Student Body 9
Pres. Scholars 104
Preus, A. O. 70
Preuss, Micah 20, 95
Price, Terrell 23, 102
Pries, Lonnie 28, 29
Prohl, Ellen 52, 88
Promised, CYM 67
Prowse, Marson 38, 95
Pruitt, Gladys 78
Przygocki, Nicole 22, 55, 109
Ptasinski, Joanna 78, 88
Puente, La 116
Puente, Lilianna 109
Pylypiv, Yarina 96

Q

Qualter, Maggie 25, 39, 109
Queen, Homecoming 117
Quesada, Erika 109
Quigley, John 80, 103
Quinlan, Moira 103
Quinones, Alan 103
Quintana, Caroline 79
Quintana, Jennifer 109

R

Raddatz, Simeon 53, 55, 73, 78, 88
Ramirez, Jena 78
Ramirez, Thalia 37, 109
Ramsey, Nicole 78, 89
Randerson, William 41, 88
Ranyel, Wendy 109
Ransom, Esther 96
RA Page Purple 16
Rattles, Safari 62
Rawlings, Taylor 6, 37, 102
Ray, Kasey 4
Raybova, Kristina 103
Razionale, Kenneth 88
Rebarcak, Joni 79
Reck, Margaret 21, 78, 88
Reck, Mars 9, 98
Redeemed, CYM 66
Reindl, Cole 26, 38, 109
Reinick, Dr. Marilyn 70
Rein, Jr, Scott 88
Rejoice, CYM 67
Relay for Life / Purple 12, 13
Rembold, Shawna 21 33, 109
Rene, President 113
Retreat, Captain's 46, 98
Reyes, Clara 56
Reyes, Neidy 102
Reyes, Rene 88
Riba, Megan 102
Rice, Cierra 107
Rice, Sarah 78, 88
Richards, Caitlin 40, 78, 88
Richardson, Deanna 34, 95
Rickett, Krystyna 39, 88
Rico, Puerto 71
Ridge, Park 68
Riechers, Felicia 9, 21, 54, 78, 88
Riethmeier, Ashly 21, 109
Riley, Clotilda 88
Riley, Kerry 26, 95
Riley, Zina 79
Rink, Adam 23, 89
Rios, Michelle 96
Risch, Dave 31
Rittling, Nick 18, 102
Rivas, Stephanie 33, 79, 88
Rivera, Cecilia 96
Rivera, Gabriela 96
Rivera, Luis 88
Rivera, Michaela 109
Rivera, Priscila 79, 88
Robaszewski, Cheryl 35, 37, 79, 88
Roberts, Kendra 88
Robinson, Dyan 33, 109
Robinson, Hendrick 25, 109
Robinson, Rosa 21, 109
Roby, Tony 38
Rochert, Amie 35, 102
Rockrohr, Rebecca 69, 88
Rodgers, Lakeisha 74, 88
Rodgers, Lauren 21, 88
Rodriguez, Adam 79
Rodriguez, Christian 31, 102
Rodriguez, James Adam 88
Rodriguez, Kristl 88
Rodriguez, Marlene 96
Rodriguez, Michelle 109
Rodriguez, Nathalie 102
Rodriguez, Priscilla 109
Roebert, Elise Bee-Anne 23
Rohde, Dan 28
Rohde, Lynnae 109
Roland, Jordan 20, 98, 109
Roll, Matt 29
Roll, Matthew 79
Rolins, Paige 99, 96
Roman, Julianna 102
Roman, Ron 6, 38, 70, 71
Roman, Ronald 29
Roman III, Frank 96
Roman Melendez, Ronald 79
Romano, Joseph 79, 88
Romero, Kaycee Jordan 89
Romeo, Shakespeare's 56
Romeo & Juliet 38
Romero, Estefany 109
Romero, Karina 96
Romero, Salvador 32, 109
Ronald, McVay III 37
Root, Chris 6, 14
Root, Christopher 20, 72, 79, 89
Root, David Christopher 16
Roett, Christopher 79
Rosa, Alexis 109
Rosario, Del 64, 113
Rosborough, Caitlin 88
Rose, Mary 22, 109, 117
Ross, Lindsey 22, 109
Rosselot, Bradley 99, 103
Rossway, Rhonda 17, 31, 54, 96
Roth, Gabriella 109
Roth, Hannah 34
Roundy, Kelly 88
Rouse, Jacob 24, 56, 57, 79, 88
Roush, Jake 58
Rolf, Ashley 60, 89, 44, 55, 88
Ruiz, Priscilla 96
Rummel, Hannah 25, 39, 109
Rusche, Jon 18
Rusche, Jonathan 109
Russell, Cameron 30, 109
Russell, Elesia 81, 109
Ryan, Margaret 79

S

Saam, Tori 19
Saam, Victoria 109
Saavedra, Cynthia 109
Sabanage, Noel 56
Sachinski, Alisha 57, 109
Sadely, Anthony 79, 88
Sadowski, Kristen 88
Saho, April 51, 109
Salina, Alicia 16, 46, 109
Saleeby, Kyle 14, 46, 88, 88
Salerno, Catherine 78, 88
Salgado, Denise 109
Samonte, Gretchen 83, 102
Samson, Meg 88
San, Don Joseph 109
San Buenaventura, Don Joseph 109
Sanchez, Ana 109
Sanchez, Anahaven 88
Sanchez, Ivette 88
Sanders, Krystal 109
Sanders, Shayna 79
Sanders, Tiffany 88
Sandoval, Oscar 80, 96
Sankey, Di 14
Santana, Jessica 96
Santarelli, Beth 41
Santarelli, Richard 40, 102
Santillan, Alexandro 88, 109
Sapiro, Allison 41, 87, 102
Sarokin, Cassandra 17, 102
Sarokin, Cassie 53
Saucedo, Christian 96
Saucedo, Cindy 79
Saunders, Alexandria 22, 102
Savage, Whitney 18, 88
Savedra, Homero 79
Schaefer, Andrew 79, 89
Schaefer, Hannah 22, 55, 89
Schaefer, Rachel 19, 57, 110
Schafer, Rachel 55

Schafer, Rachel 110
Schall, Elizabeth 17, 35, 90
Schaller, Jordan 63, 89
Schatz, Holly 89, 89
Scherck, Heidi 88, 73, 78, 89, 111
Scherle, Annelise 17, 35, 102
Scheip, Josh 96, 89
Scheip, Joshua 79
Schelling, Brendan 23
Schelling, Brendan 108
Schelling, Katherine 96
Schemm, Peter 24, 59, 63, 84, 89
Schilcha, Haley 110
Schilchting, Rebecca 38, 79, 89
Schmalt, Alex 31, 37
Schmalt, Alexandra 89
Schmidt, Joe 11
Schneider, Ryan 96, 54, 78, 89
Schneiderman, Hannah 96
Schondel, Adam 89
Schoenbach, Allison 63, 88, 89
Schoenbach, Kristin 79, 89
Schoerbacka, The 12
Schoering, Ryan 90, 108
Schoeqa, Christine 83
Scholarship, Presidential 104
Schmaler, Joy 96, 79, 89
Scholl, Brittany 20, 110
Scholl, Will 98
Scholl III, William 20, 96
Schultz, Jacob 94, 78, 89
Schoolz, Joshua 94, 37, 108
Schultz, Kimberly 20, 89
Schulz, Brendan 96
Schumacher, Jacob 73, 98
Schwann, Eric 95, 108
Schwanz, Robert 89
Scullion, Alex 96
Seccombe, Katie 89
Sennett, Joseph 79
Sellers, Leah 94, 37, 96
Selner, Christopher 20, 108
Seniors 84, 85, 86, 87, 88, 89, 90
Serra, Dr. Deb 3
Serra, Dr. Deborah L. 3
Service, Opening 2, 3, 94
Sharp, Cayleigh 89
Shatz, Holly 89
Shaw, Joseph 33, 96
Shecik, Henri 19
Sheppi, Alison 20
Shimko, Kristen 25, 39, 110
Shine Awards 14
Show, Senior Art 63
Silva, Alyssa 96
Silva, Juan 103
Simpson, Cindy 9
Sims, Johnathan 18, 103
Sims, Lindemann Jonathan 16
Sims, Mary 103
Sims, Veronica 79
Singleton, Madison 103
Singley, Kristen 22, 103
Sinn, Michael 23, 31, 96
Sipiora, Daniel 96
Siwiec, Jessica 96
Skala, Nick 41, 79
Skoda, Hope 63, 79, 89
Slaybaugh, Matt 18
Slaybaugh, Matthew 110
Slechta, Cassie 40, 58, 79, 89
Slechta, Kyle 41
Slimak, Susanne 89
Sluis, Elizabeth 79, 89
Smile, Most Beautiful 14
Smith, Adam 41
Smith, Brent 23, 89
Smith, Erika 103
Smith, Jennifer 22, 96
Smith, Jocelyn 58, 79, 89
Smith, Kaitlyn 17, 96
Smith, Kristen 79
Smith, Rachael 110
Smith, Rachel 25
Smith, Raymond 89
Smith, Rob 18
Smith, Robert 31, 110
Smith, Spencer 96
Smith, Tinesha 96
Sneiderattis, Michael 96
Snyder, Laura 55, 89
Sobrania, Ashley 103
Soccer, Men's 27, 32 116, 119
Soccer, Women's 27, 33, 119, 120
Soderz, David 78, 89
Solta, Leanah 110
Softball 40
Softball, Women's 40
Sohn, Jared 42, 96
Solyom, Hannah 18, 40, 103
Solyom, Rachel 79, 89
Sommers, Kelly 21, 96
Sonstroem, Emily 54, 68, 89
Sophomore 101
Sophomores 98, 99
Sorensen, Christian 31, 37, 89, 96
Sorensen, Ingrid 96
Sotelo, Meridda 103
Sotelo, Wendy 12, 33, 110
Soulis, Alyssa 33, 96
Soundless, In The 115
South-, MM 113
Spaiser, Allison 11
Spaulding, Ben 18, 46
Spaulding, Benjamin 103
Spears, Miranda 21, 89
Spiaser, Allison 24, 55, 89
Spirit, Holy 64
Spiritual Life Red 64
Sports, Intramural 115
Spring Commencement 72
Spring Formal 10, 11
Sprudes, Laura 110
Stahl, Melissa 22, 103, 111
Staffeld, Tim 35
Staffeld, Timothy 79, 89
Stankus, Stephanie 79
Stannard, Bethany 53, 103
Stathakis, Rachel 17, 103
Statza, Elizabeth 80, 89
Steffen, Benjamin 24, 52, 89
Steffen, Joshua 39
Stehlow, Ryan 73
Steinhaus, Alyson 80, 89
Steinholt, Elizabeth 21, 33, 110
Stelmachowicz, Chanel 21, 39, 110
Stelzer, Sara 39, 80, 89
Stephens, Alyssa 80, 89
Stephens, Anthony 110
Stephens, Taylor 89
Sternickle, Jessica 80
Stevanovich, Brittany 96
Stewart, Justin 22, 80, 89
Stigdon, Kyla 80, 89
Stinson, Brandon 38, 103
Stites, Megan 89
Stocchero, Maximillian 53, 110
Stockman, Samantha 96
Stone, Taylor 89
Stranberg, Kyle 80
Street, Madison 119
Strehlow, Kari 16, 23, 96
Strehlow, Ryan 80, 89
Streubel, Micah 57, 96
Stricklin, Adam 96, 90
Strommen, Ashley 19, 30, 110
Strong, Marcus 96
Student, VOICE 114
Student Leadership Banquet 9
Suarez, Giselle 103
Suarez, Jocelyn 103
Suchy, George 18, 110
Sullivan, Stephen 20, 96
Summers, Melissa 90
Suszka, Adam 13, 20, 28, 103
Suter, Karen 103
Suvada, Alisha 30, 80, 90
Sweatman, Christian 90
Sweeney, Joseph 55, 79, 90
Sweeney, Michael 20, 96
Sweeney, Mike 41
Symphony, Wind 55, 120
Szablewski, Danielle 96
Szlinger, Aleksandra 103
Szykowny, Ashley 96

T

Table of Contents - Black 1
Tagai, Dorian 90
Talley's Folly 59
Tannhauser, Tiffany 96
Taormina, Andreana 110
Taraska, Sabrina 90
Taylor, Bianca 90
Taylor, Hannah 21, 103
Taylor, Jamal 37, 110
Taylor, Jerrell 103
Teague, Amanee 110
Team, Academic 104
Team, CYM 65, 66
Team, Men's Basketball 38
Team, Men's Soccer 32
Team, Women's Soccer 33
Tennis, Men's 35
Tennis, Men's 27, 35, 116
Tennis, Women's 27, 34, 120
Termini, Vincent 96
THE, FOR 116
Theater, Bergmann 59
Theater, Madison Street 60
Thespian, Favorite Campus 14
Thoelke, Bethany 19, 52, 53, 96
Thomas, Clarissa 90
Thomas, Erin Zimdars 16
Thomas, Jamal 29, 37, 96
Thomas, Martin 25, 110
Thomas Apartments Purple 26
Thompson, Chris 29
Thompson, Christopher 90
Thorsen, Ryan 41, 80, 90
Tieder, Shane 80

Tinnin, Erin 80
Tinlary, Jennifer 80, 90
Tino, Veronica 21, 97
Toledo, Elvire 105
Tomlinson, Samantha 24, 80, 90
Topp, Dana 30, 90, 97
Toro, Del 99, 113
Torres, Irma 97
Torres, Sandy 103
Tosie, Pamela 86, 80, 90
Townsend, Brandon 41
Track 37
Tran, Daniel 90
Traverse, Michael 110
Travis, Hadassah 80
Treadwell, Daniel 90
Treadwell, Laura 80
Treasury, Our 9
Treder, Shane 90
Trejo, Edith 110
Trejo, Samantha 97
Trex, Wil 23, 97
Treto, Vanessa 80, 90
Trip, Detroit Mission 48
Trip, Mission 40
Tro, Elise 33
Troemel, Elise 10, 55, 110
Troemel, Sam 19, 13
Troemel, Samuel 97
Trolla, Christopher 110
Tucker, Ashley 88, 58, 110
Turco, Angelo 18, 88, 110
Turner, Brittany 90
Tyszkiewicz, Ryan 90

U

Udrenaite, Kamile 21, 34, 37, 105
Ugolini, David Patrick 16
Ugolini, Patrick 20, 90, 97
Ukachukwu, Christina 25, 110
Umstattd, Mary 21, 50, 110
Underground, The 47
U4, Meet 115

V

Valencia, Angelina 103
Van, Amanda 115
Van de Kamp, Amanda 105
Vanderbroucke, Michael 20, 110
Vanmaay, Mina 105
Van Orman, Allison 81, 90
Varela, Vargas 109, 119
Vargas, Jacklin 80, 90
Vargas, Jocelyn 110
Vargas, Karina 97
Vargas, Samantha 95, 110
Vargas V, Perla 85, 103
Vargas Varela, Perla 103
Vasquez, Mariela 110
Velasco, Erika 90
Velez, Jordan 90
Vercellotto, Nikki 15, 31, 35, 110
Vester, Kylie 84, 103
Vilches, Alexandra 97
Villarreal, Melissa 91, 103
Vink, Diana 90
Voice - Lime Green 44
Volkman, Cory 90
Volleyball 30
Von Dielingen, Jordan 90
Vondielingen, Jordan 80
Vukmarkaj, Mero 80, 90

W

Wade, Danielle 110
Wagner, Madgleine 110
Wagner, Madeline 22
Wahl, Elizabeth 90
Wahl, Matt 18
Wahl, Matthew 33, 53, 103
Walk Faust, Kyle 80, 90
Wang, Zawn 68
Wannah, Marjuan 90
Ward, Antoine 18, 110
Ward Johnson, Farrad 80
Wareham, Joshua 93, 97
Washington, Alonna 90
Washington, James 105
Washington, Vanessa 80
Wasik, Kimberly 97
Wauthier, Megan 16, 91, 58, 97
WAVING, HERE'S 118
Waye, Tonya 80
Weber, Nathan 59, 97
Weeks of Welcome Orange 5
Wegener, Rachel 91, 55, 97
Wetholen, Robert 25, 110
Weil, Michael 90
Weis, Brian 41, 80, 90
Weisflog, Benjamin 90, 103
Weisflog, J 41
Weisset, Sydney 91, 58, 103
Welch, Cielo 103
Welch, Nic 105
Wells, Mackenzie 97
Wenskis, Adam 33, 54, 97
White, Brad 71, 80
White, David 80, 105
White, Megan 80, 90
White, Pamela 80
Whiteside, Brian 110
Whiteside, Mitchell 88, 53, 110
Wico, Catherine 90
Wickland, Trisha 94, 97
Wier, Jayne 31
Wier, Tim 31
Wilke, Christina 58, 105
Willett, Kendall 90, 90
Williams, Eric 80
Williams, Francesca 16, 110
Williams, Jerry 90, 31, 37, 105
Williams, Maya 80, 90
Williams, Nefytia 105
Williams, Phalecia 19, 110
Williams, Quintin 80
Williams, Solomon 110
Williamson, Grace 110
Wilshire, Adrianna 91, 97
Wilson, Alex 35
Wilson, Alexandra 91, 110
Wilson, Brother Jordan 16
Wilson, Jordan 17, 97, 103
Wilson, Tyler 95, 110
Winters, Courtney 95, 103
Wind, Shannon 110
Wind Symphony 55
WINNERS, THE 119
Witowski, Allison 90
Witthoff, Nicole 88, 105
Woemker, David 88, 59, 97
Wojcik, Magdalena 105
Woldeis, Kristie 90
Wolf, Samantha 17, 55, 105
Wolff, Brittany 80
Wolff, Caitlin 86, 97
Wolotowsky, Justice 80, 90
Woman, The Grey 57
Women's Basketball 30
Women's Soccer 33
Women's Tennis 34
Woodberry, Latasha 80
Woodson, Tiffany Rae 97
Woolsum, Danyale 97
Wolz, Anita 105
Wozniak, Kathryn 90
Wozniak, Mary 68
Wright, Kaitlyn 86, 97

Y

Yancy, Trent 80
Yearbook, Pillars 111
Yearbook Dedication 111
Yi, Hui Int. 116
Young, Angelia 95, 59, 110
Young, Destiny 88
Young, Mia 97
Youth, Concordia 117
Yurk, Michael 72, 80, 90

Z

Zaiewski, Marinda 90
Zalina, Victoria 110
Zamyrano, Stephanie 110
Zamudio, Julia 105
Zamoza, Carlo 105
Zaremba, Kevin 63, 103
Zauner, Brooke 21, 110
Zavala, Monica 97
Zehme, Krista 91, 105
Zepeda, Diana 105
Zepeda, Vanessa 105
Zielsen, Kaitlin 55, 51, 80
Zielinsky, Kyle 35
Zieschang, Zachary 84, 58, 33, 90
Zimdars, Eric 6, 36, 80, 40
Zimdars, Erin 119
Zimmer, Carolyn 19, 83, 53, 51, 80, 90
Zimmer, Lauren 16, 17, 37, 80
Zinni, James 80
Zorena, Kevin 84, 58, 55, 55, 105
Zubrzycki, Kurt 80
Zubrzycki, Steve 41
Zubrzycki, Steven 80, 97
Zygowicz, Amanda 105

$E=Mc^2$